

Horn in F

Sonate

für Horn in F und Klavier (1980)

I.

Friedrich Radermacher (*1924)

Allegro molto $\text{♩} = 132$

13 *mf*

22 *p* *cresc.* *mf*

31 **A** *f* *fp* *fp* *p*

41 *mf* **3** **2**

54 *p* **B** *p espress.*

64

72

82

93

103

115

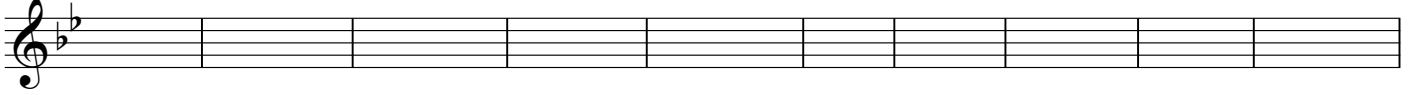

126

139

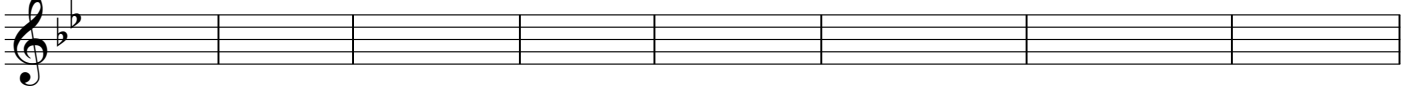

147

156

170

178

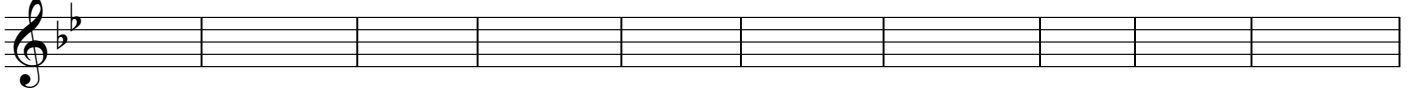

189

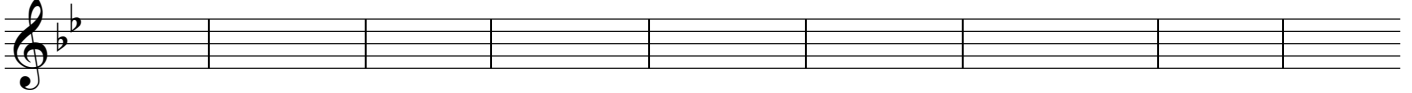

II.

Poco adagio

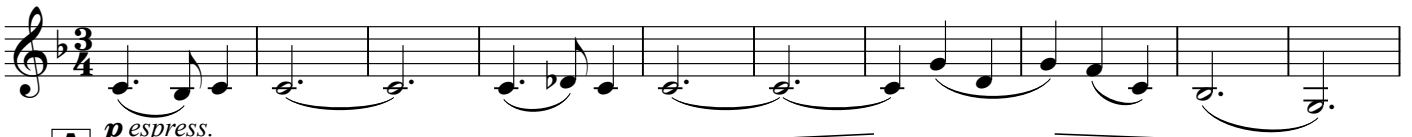

42

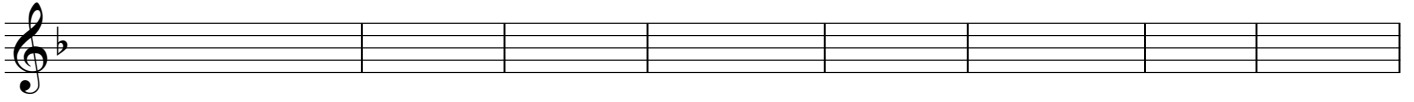

54

65

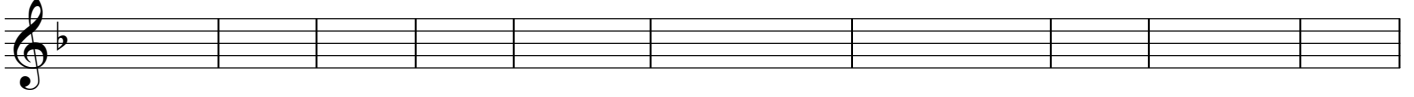

75

86

96

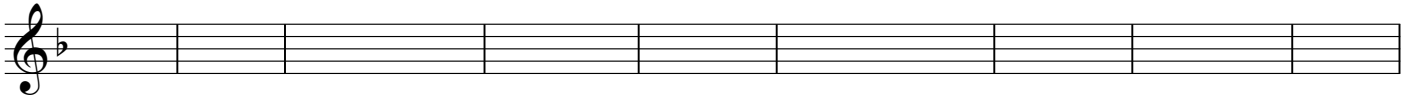

105

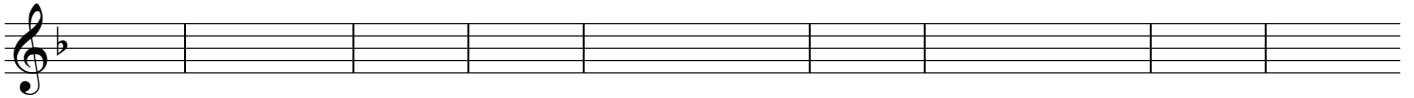

III.

Allegro

38

45

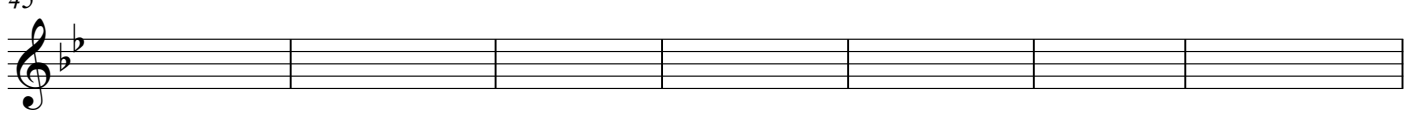

54

61

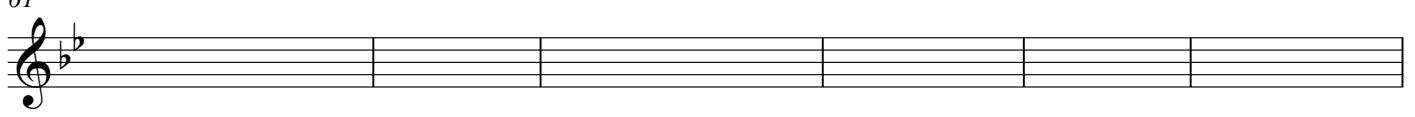

69

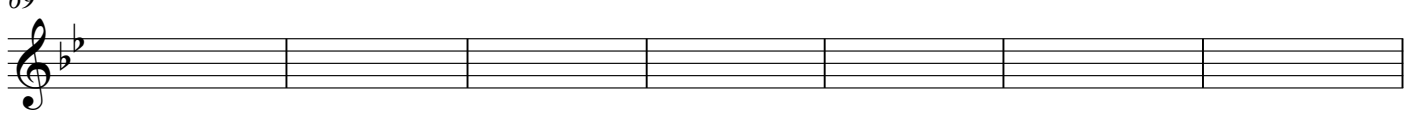

77

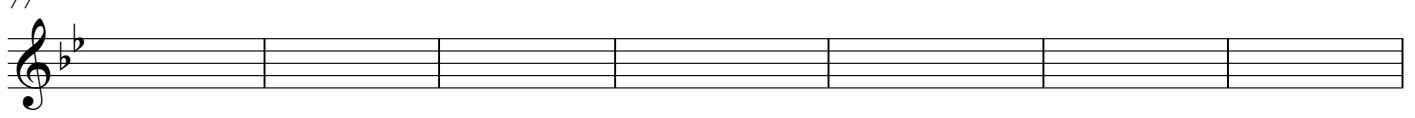

84

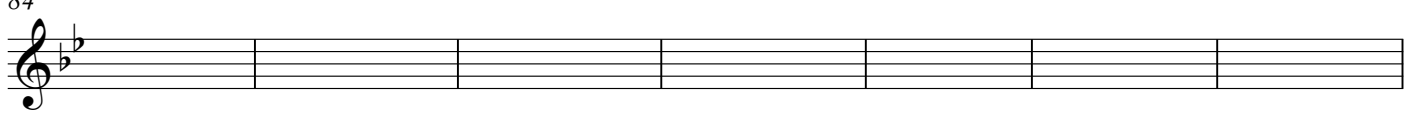

91

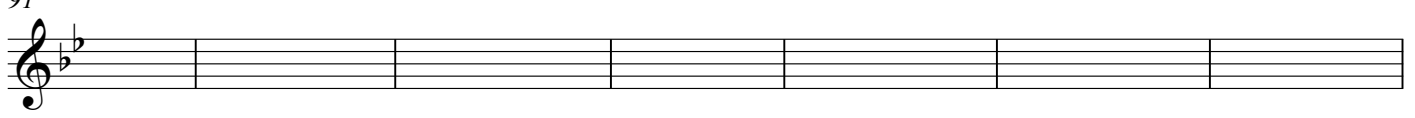

99

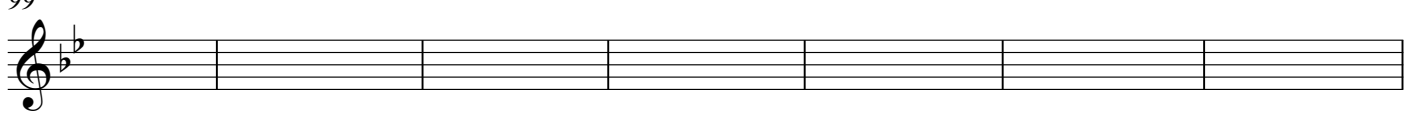

106

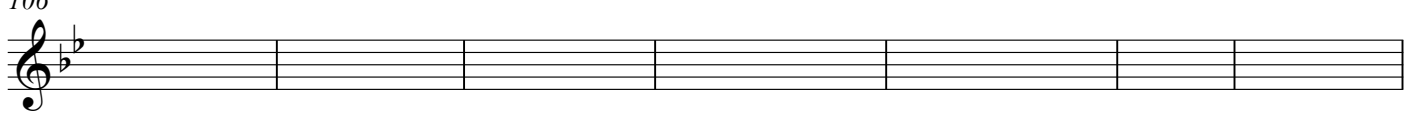

113

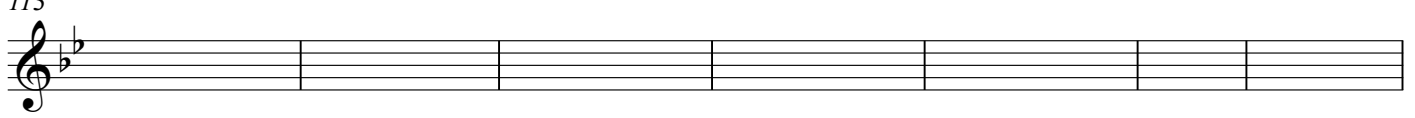

120

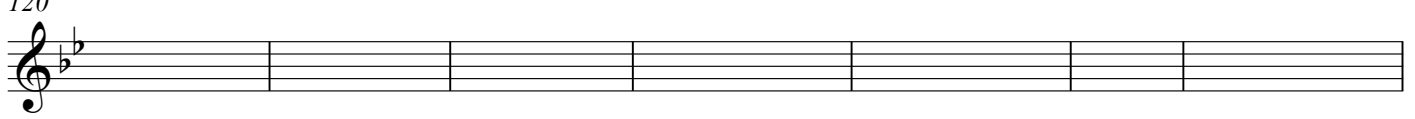

127

Sonate

für Horn in F und Klavier (1980)

I.

Friedrich Radermacher (*1924)

Allegro molto ♩ = 132

Horn in F

Klavier

9

18

26

33

A

41

48

B

56

63

II.

Poco adagio

A

24

A tempo

rit. *p espress.*
f *dim. e rit.* *p*

32

B

pp
poco cresc. *poco f* *mf*

39

47

55

103

Five empty musical staves, two for the right hand and three for the left hand, spanning measures 103 to 107.

108

Five empty musical staves, two for the right hand and three for the left hand, spanning measures 108 to 112.

III.

Allegro

13

f

19

f

25

f

31

p *mf*

poco rit. **A** *A tempo Allegro*

poco rit.

36

mf

41

46

51

56

61
