

für das Stuttgarter Posaunen Consort

Begräbnisgesang

Johannes Brahms (1833-1897)

Bearbeitung: Matthias Gromer

Tempo di Marcia funebre

Chor I
Posaune 1

für das Stuttgarter Posaunen Consort

Begräbnisgesang

Johannes Brahms (1833-1897)

Bearbeitung: Matthias Gromer

Tempo di Marcia funebre

Bassposaune (Chor I)

4

p

9

6

3

21

mp *mf*

4

29

mp *mf* *f* *più f*

35

ff

3

3

3

39

44

Chor I
Posaune 1
(Bassschlüssel)

für das Stuttgarter Posaunen Consort

Begräbnisgesang

Johannes Brahms (1833-1897)

Bearbeitung: Matthias Gromer

Tempo di Marcia funebre

4 Bassposaune (Chor I) *p*

9 6 3

21 *mp* *mf* 4

29 *mp* *mf* *f* *più f*

35 *ff* 3 3 3

39

44

Chor I
Posaune 2

für das Stuttgarter Posaunen Consort

Begräbnisgesang

Johannes Brahms (1833-1897)

Bearbeitung: Matthias Gromer

Tempo di Marcia funebre

Bassposaune (Chor I)

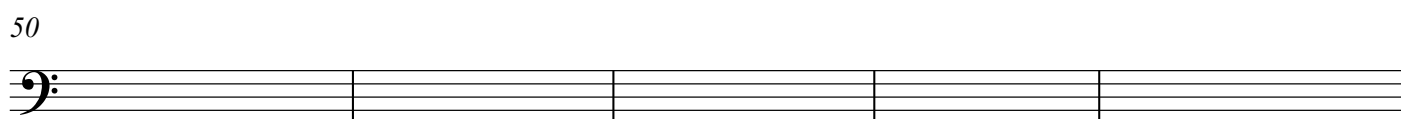
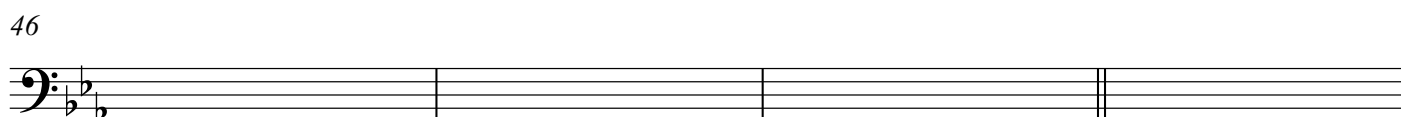
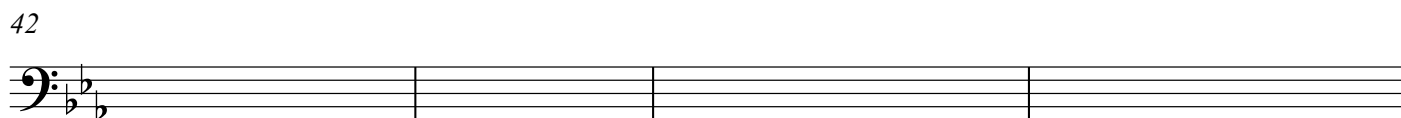
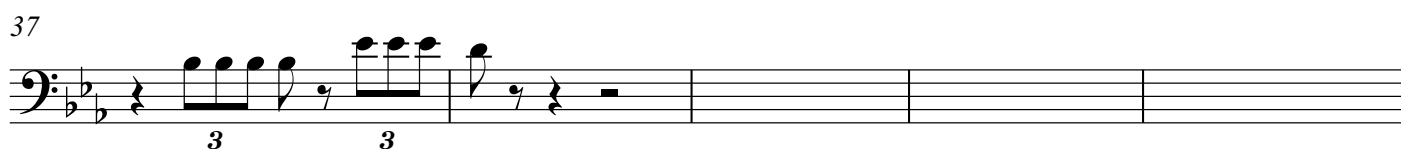
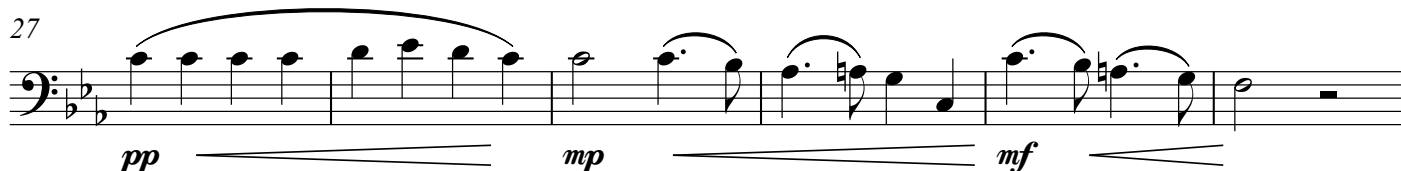

Chor I
Posaune 3

für das Stuttgarter Posaunen Consort

Begräbnisgesang

Johannes Brahms (1833-1897)

Bearbeitung: Matthias Gromer

Tempo di Marcia funebre

4

Bassposaune (Chor I)

8

6

18

22

2

27

33

37

43

49

Chor I
Bassposaune

für das Stuttgarter Posaunen Consort

Begräbnisgesang

Johannes Brahms (1833-1897)

Bearbeitung: Matthias Gromer

Tempo di Marcia funebre

4 Solo
p

9

17
mp

21
mf

25
pp *mp*

30
mf *f*

35
ff

39

44

Chor II
Posaune 1

für das Stuttgarter Posaunen Consort

Begräbnisgesang

Johannes Brahms (1833-1897)

Bearbeitung: Matthias Gromer

Tempo di Marcia funebre

Bassposaune (Chor II)

p

5

6 3

17

mp

22

mf 6

31

mf f ff

37

41

Chor II
Posaune 1
(Bassschlüssel)

für das Stuttgarter Posaunen Consort

Begräbnisgesang

Johannes Brahms (1833-1897)

Bearbeitung: Matthias Gromer

Tempo di Marcia funebre

Bassposaune (Chor II)

Measures 1-4. Dynamics: *p*

Measures 17-21. Dynamics: *mp*

Measures 31-36. Dynamics: *mf*, *f*, *ff*

Measures 37-40. Dynamics: *mf*, *f*, *ff*

Chor II
Posaune 2

für das Stuttgarter Posaunen Consort

Begräbnisgesang

Johannes Brahms (1833-1897)

Bearbeitung: Matthias Gromer

Tempo di Marcia funebre

Bassposaune (Chor II)

6

p

11

mp

19

mf

24

pp *mp*

31

mf *f* *ff*

37

41

Chor II
Posaune 3

für das Stuttgarter Posaunen Consort
Begräbnisgesang

Johannes Brahms (1833-1897)
Bearbeitung: Matthias Gromer

Tempo di Marcia funebre

Bassposaune (Chor II)

6

p

11

3

mp

19

mf

24

pp *mp*

31

mf *f* *ff*

37

41

46

Chor II
Bassposaune

für das Stuttgarter Posaunen Consort

Begräbnisgesang

Johannes Brahms (1833-1897)

Bearbeitung: Matthias Gromer

Tempo di Marcia funebre

Solo

9

p

15

22

mp

29

mf *pp*

35

mp *mf* *f*

40

ff

45

50