

Antiche danze ed arie

für das Stuttgarter Posaunenconsort

I. Simone Molinaro: Balletto detto "Il Conte Orlando" (1599)

Ottorino Respighi (1879-1936)

Bearbeitung: Matthias Gromer

Allegretto moderato $\text{♩} = 126$

1. Posaune

2. Posaune

Chor I

3. Posaune

Bassposaune

1. Posaune

p leggiero

2. Posaune

p leggiero

Chor II

3. Posaune

p leggiero

Kontrabass-Pos.

p leggiero

6

con sord. (straight)

p leggiero

con sord. (straight)

p leggiero

con sord. (straight)

p leggiero

con sord. (straight)

p leggiero

11

mp *cresc.*

f

mp *cresc.*

f

mp *cresc.*

f

mp *cresc.*

f

A

(con sord.)

mf (con sord.)

senza sord.

f senza sord.

f

p

p

p

p

p

p

p

senza sord.

f senza sord.

f

f

f

f

f

f

f

f

f

f

f

B

II. Ignoto: Italiana (fine del sec.XVI)

Andantino

A

III. Mersenne Marin: Campanae Parisienses - Aria (sec.XVII)

Andante mosso ♩ = 100
senza sord.

6

pp

pp

pp

pp

pp

p

p

p

12

A

pp

pp

pp

pp

pp

p

mp

mp

p

B Largo espressivo ♩=66

p espress. molto

p

p

p

p cresc.

p cresc.

p cresc.

p cresc.

senza sord.

senza sord.

IV. Lodovico Roncalli: Passacaglia (1692)

Maestoso

8

15

A

B Energico e più animato

21

27

Chor I
Posaune 1 (Altposaune)

Antiche danze ed arie

für das Stuttgarter Posaunenconsort

I. Simone Molinaro: Balletto detto "Il Conte Orlando" (1599)

Ottorino Respighi (1879-1936)

Bearbeitung: Matthias Gromer

Allegretto moderato ♩ = 126

6 Chor II, Posaune 1 con sord. (straight)
p leggiero

11 A (con sord.)
mf

18 3

25 senza sord.
f

31 B

41 C

46

56 D

60

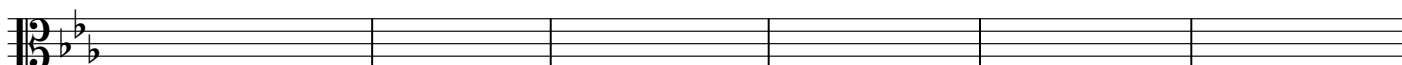

68

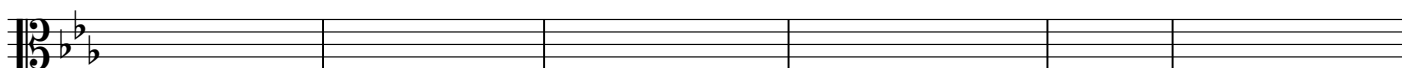

76

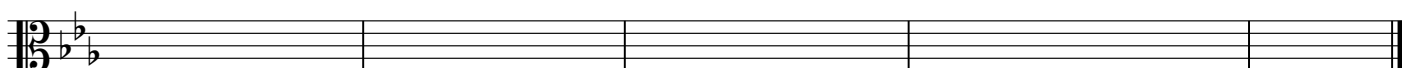

II. Ignoto: Italiana (fine del sec. XVI)

Andantino

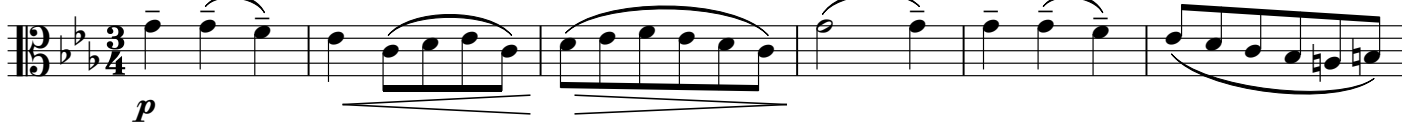

7

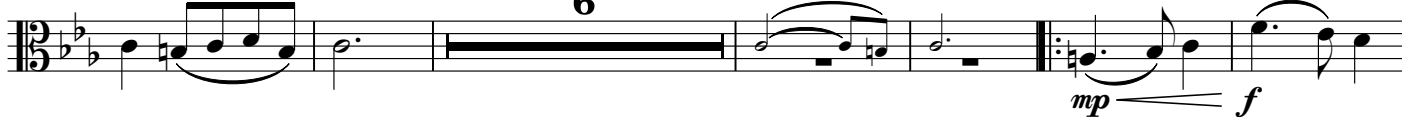

19

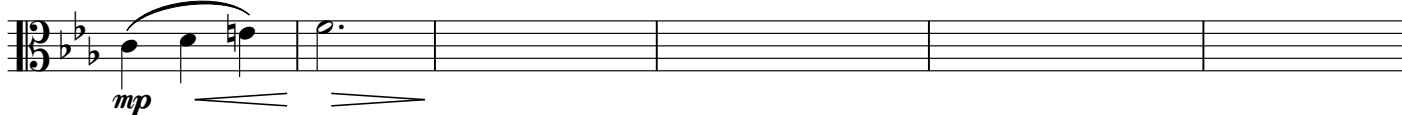

25

poco rit. **B** A tempo

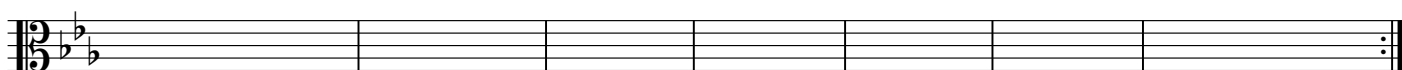

41

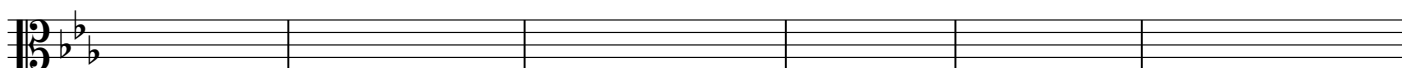

47

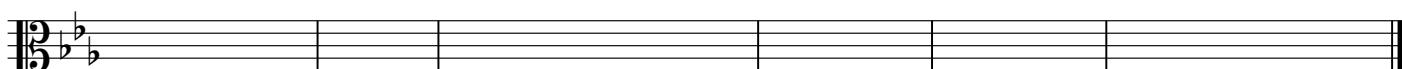

III. Mersenne Marin: Campanae Parisienses - Aria (sec. XVII)

Andante mosso ♩ = 100
senza sord.

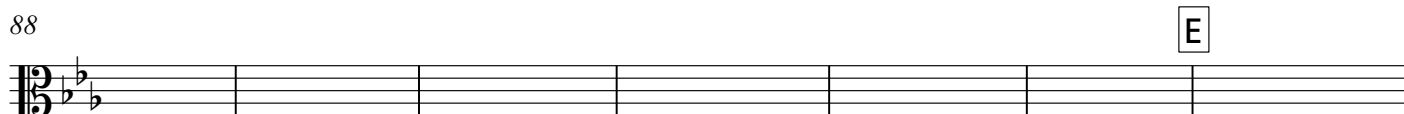
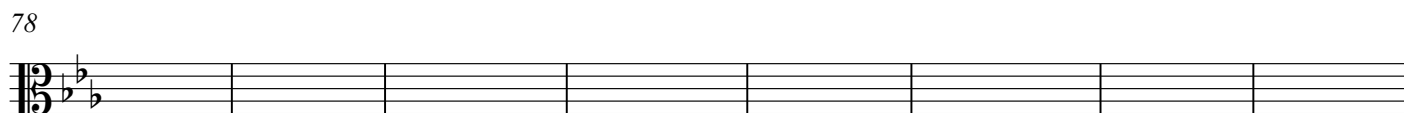
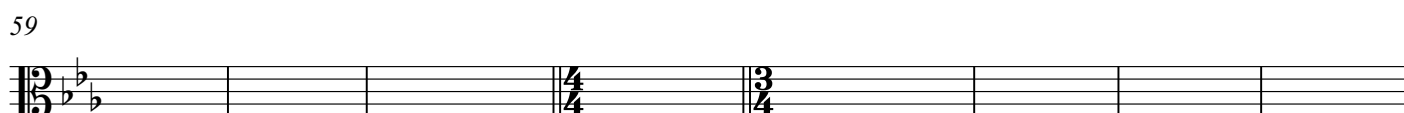
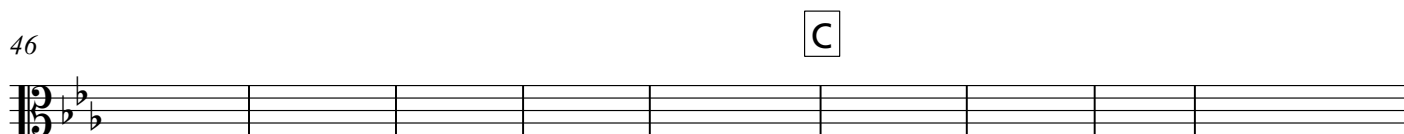
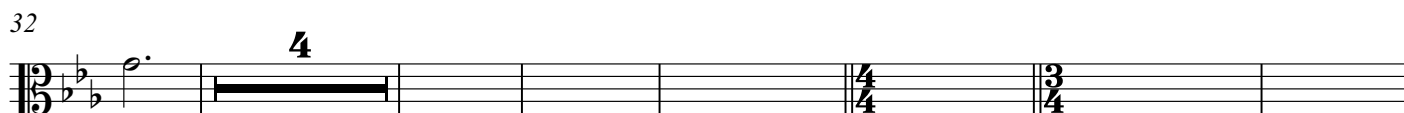
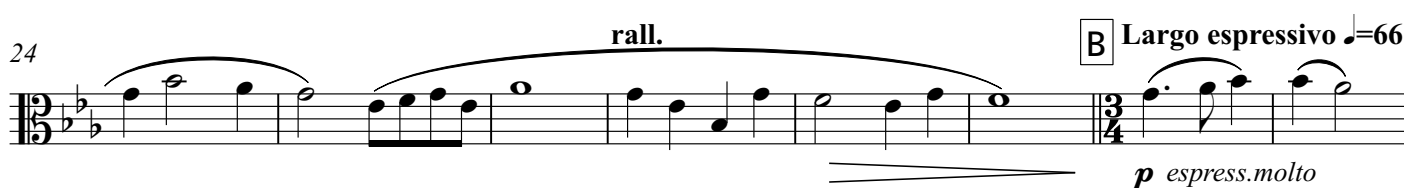
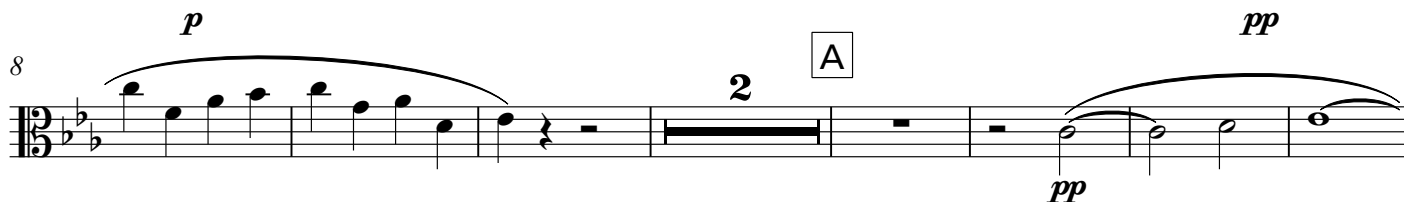

IV. Lodovico Roncalli: Passacaglia (1692)

Maestoso

Chor II, Posaune 1

mf

8

f

A

18

f

B

Energico e più animato

25

più f

f

30

1. | 2. **Vivace**

36

44

D **Meno vivo**

53

Più Largamente

61

65

Largo **rit.**

Chor I
Posaune 1 (Tenorschlüssel)

Antiche danze ed arie

für das Stuttgarter Posaunenconsort

I. Simone Molinaro: Balletto detto "Il Conte Orlando" (1599)

Ottorino Respighi (1879-1936)

Bearbeitung: Matthias Gromer

Allegretto moderato $\text{♩} = 126$

Chor II, Posaune 1

con sord. (straight)

6

p leggiero

(con sord.)

11

mf

18

25

senza sord.

f

31

B

41

C

46

56

D

60

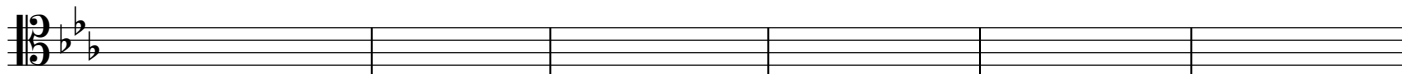

68

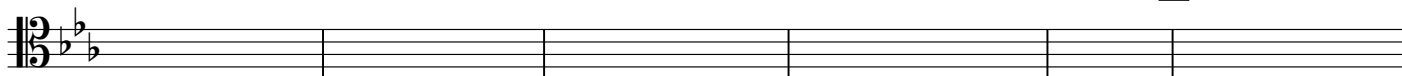

E

76

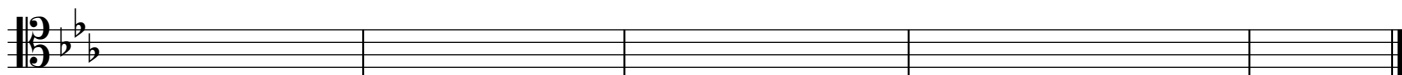

II. Ignoto: Italiana (fine del sec. XVI)

Andantino

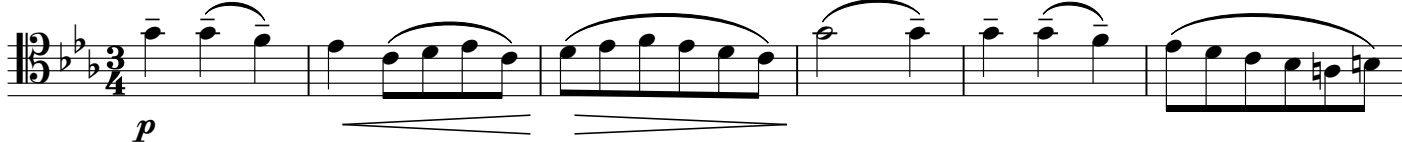

7

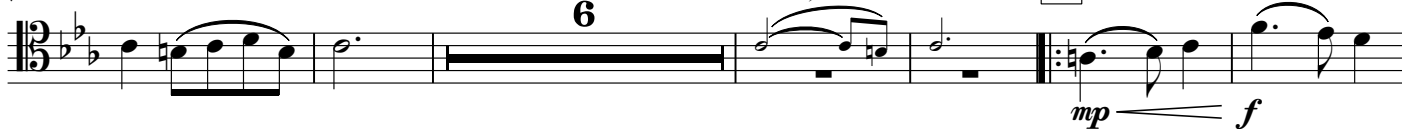

19

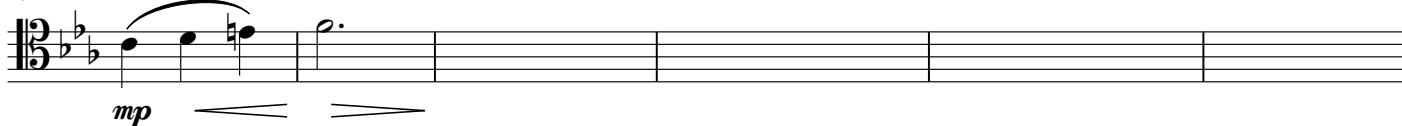

25

poco rit. B A tempo

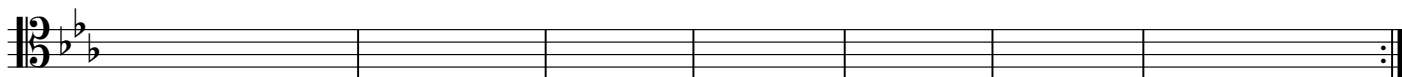

41

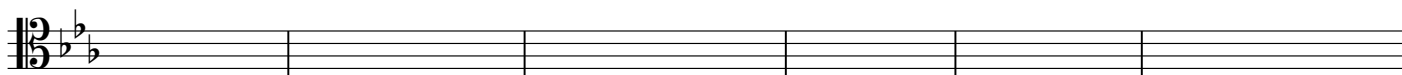

47

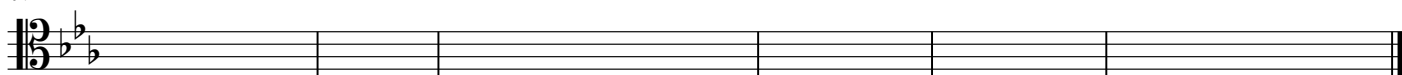

III. Mersenne Marin: Campanae Parisienses - Aria (sec. XVII)

Andante mosso ♩ = 100
senza sord.

p

pp

pp

rall.

B Largo espressivo ♩ = 66

p espress. molto

IV. Lodovico Roncalli: Passacaglia (1692)

Maestoso Chor II, Posaune 1

mf

8 **A** *f* 3 *f*

18 **B** *f* **Energico e più animato**

25 *più f* *f* 1. 2.

30 **C** 1. 2. **Vivace**

36

44 **D** **Meno vivo**

53 **Più Largamente**

61

65 **Largo** **rit.**

Chor I
Posaune 2

Antiche danze ed arie

für das Stuttgarter Posaunenconsort

I. Simone Molinaro: Balletto detto "Il Conte Orlando" (1599)

Ottorino Respighi (1879-1936)

Bearbeitung: Matthias Gromer

Allegretto moderato ♩ = 126
Chor I, Bassposaune

7 **con sord. (straight)**
p leggiero

12 **3** **A** **(con sord.)**
mf

19 **4** **senza sord.**
f

27

33 **B** **C**

43

48 **D**

59

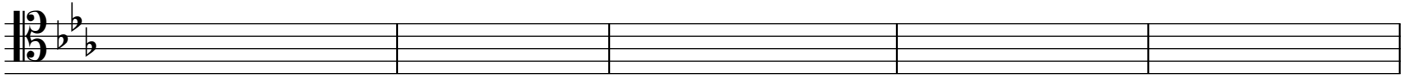

67

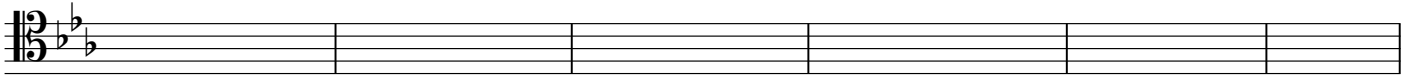

73

E

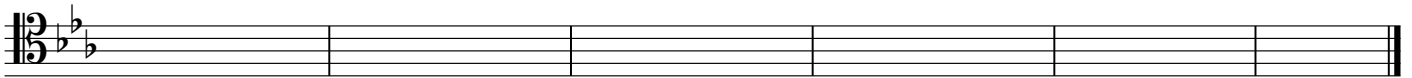

II. Ignoto: Italiana (fine del sec. XVI)

Andantino

8

6

Chor II, Posaune 1

A

19

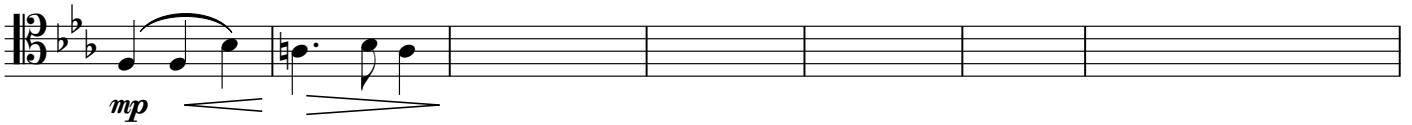

31

poco rit. B A tempo

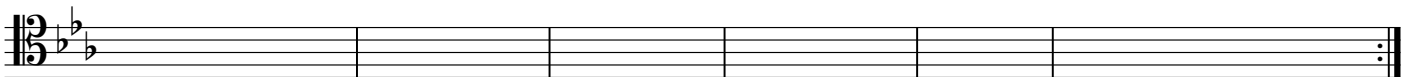

41

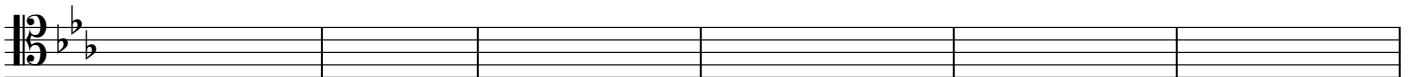

47

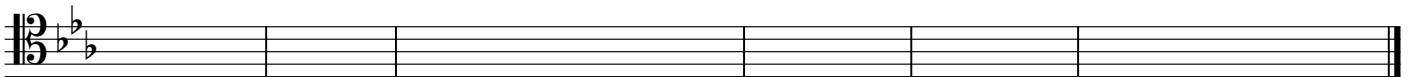

III. Mersenne Marin: Campanae Parisienses - Aria (sec. XVII)

Andante mosso ♩ = 100
senza sord.

p *pp*

10 *p* *pp* A

17 *p* 2

26 *rall.* B *Largo espressivo* ♩ = 66 *p* 4

38 4/4 3/4

49 C

61 4/4 3/4

70 D *Tempo primo* 4/4

78

86

94 E *rall.*

IV. Lodovico Roncalli: Passacaglia (1692)

Maestoso

Chor II, Posaune 1

mf

8

f **A** **3** *f*

18

24 **B** **Energico e più animato**

f *più f* *f* 1. 2.

30 **C**

1. 2. **Vivace**

36

45 **D** **Meno vivo**

D **Meno vivo**

53 **Più Largamente**

Più Largamente

60

65 **Largo** **rit.**

Largo **rit.**

Chor I
Posaune 2 (Bassschlüssel)

Antiche danze ed arie

für das Stuttgarter Posaunenconsort

I. Simone Molinaro: Balletto detto "Il Conte Orlando" (1599)

Ottorino Respighi (1879-1936)

Bearbeitung: Matthias Gromer

Allegretto moderato ♩ = 126
7 Chor I, Bassposaune

con sord. (straight) *p leggiero*

12 (con sord.) *mf*

19 *f* senza sord.

27

33 **B** **C**

43

48 **D**

59

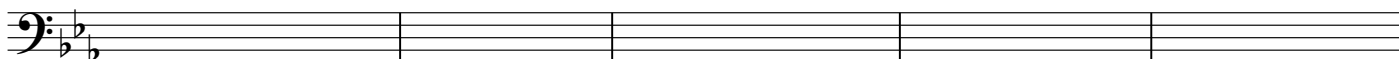

67

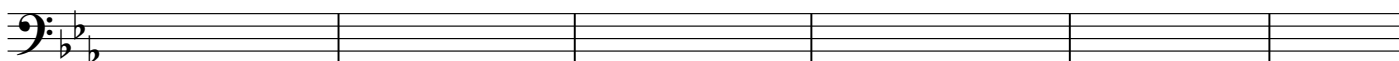

73

E

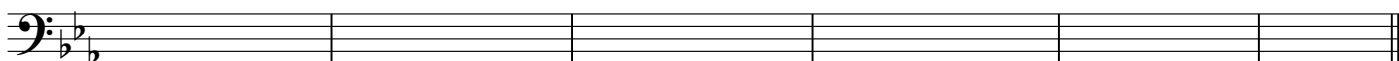

II. Ignoto: Italiana (fine del sec. XVI)

Andantino

8

6

Chor II, Posaune 1

A

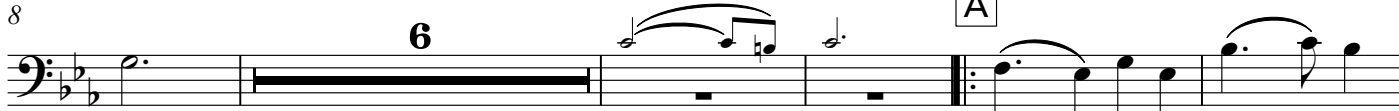

19

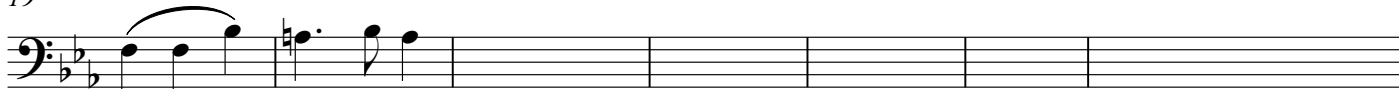

31

poco rit. **B** A tempo

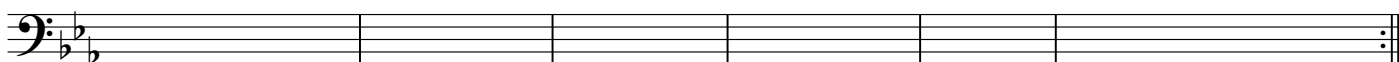

41

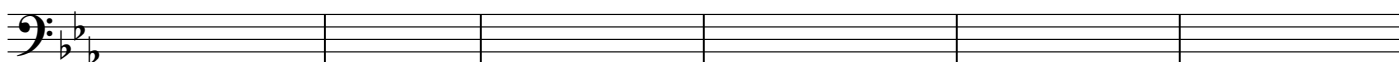

47

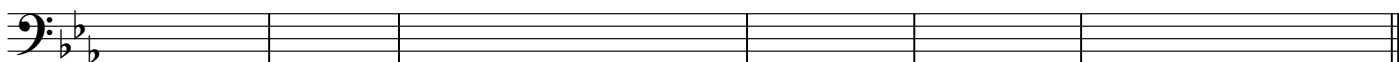

III. Mersenne Marin: Campanae Parisienses - Aria (sec. XVII)

Andante mosso ♩ = 100
senza sord.

IV. Lodovico Roncalli: Passacaglia (1692)

Maestoso

Chor II, Posauce I

mf

8

f **A** 3 *f*

18

24 **B** **Energico e più animato**

f *più f* *f* 1. 2.

30

1. 2. **C** **Vivace**

36

45 **D** **Meno vivo**

D **Meno vivo**

53 **Più Largamente**

Più Largamente

60

65 **Largo** **rit.**

Largo **rit.**

Antiche danze ed arie

für das Stuttgarter Posaunenconsort

I. Simone Molinaro: Balletto detto "Il Conte Orlando" (1599)

Allegretto moderato $\text{♩} = 126$

Ottorino Respighi (1879-1936)

Bearbeitung: Matthias Gromer

6

Chor II, Posaune 1

con sord. (straight)

p leggiero

11

A senza sord.

f > *p*

19

3

f

27

33

B

C

43

55

D

61

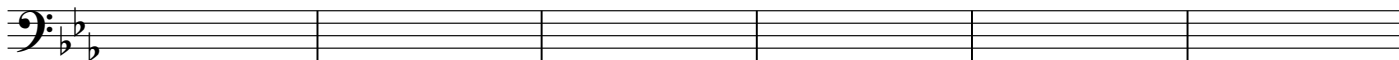

69

E

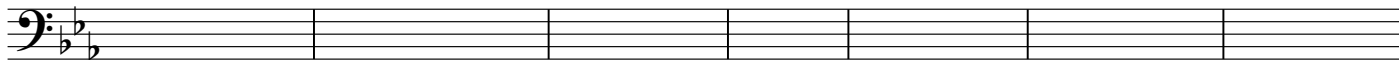

76

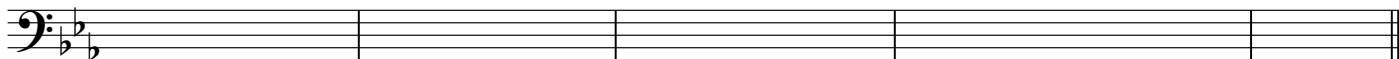

II. Ignoto: Italiana (fine del sec. XVI)

Andantino

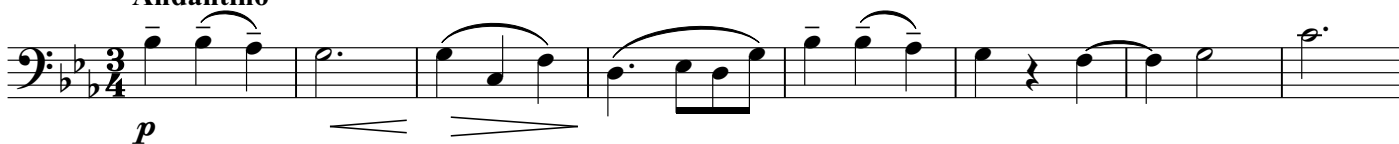

9

6

Chor II, Posaune 1

A

20

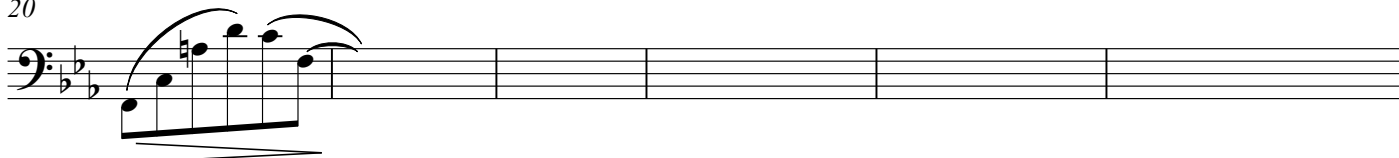

31

poco rit.

B

A tempo

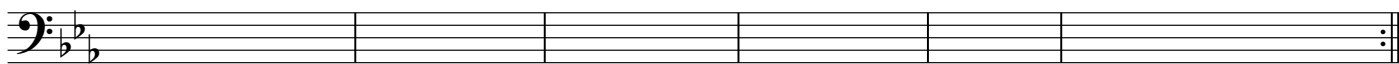

41

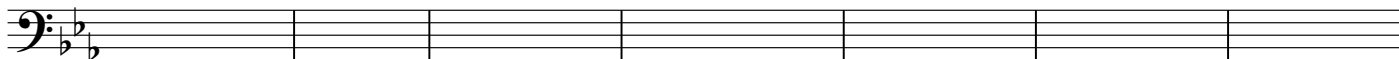

48

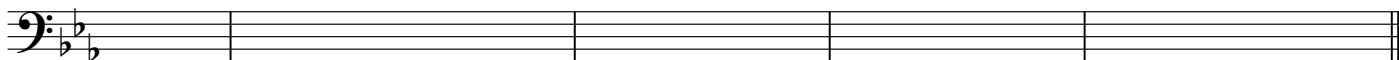

III. Mersenne Marin: Campanae Parisienses - Aria (sec. XVII)

Andante mosso ♩ = 100
senza sord.

8 *p* **A** *pp*

15 *p* *pp* 2

23 *rall.*

30 **B** Largo espressivo ♩ = 66 4 4/4 3/4

41 *p* **C**

53 4/4 3/4

64 4/4

73 **D** Tempo primo 4/4

81

88 **E**

95 *rall.*

IV. Lodovico Roncalli: Passacaglia (1692)

Maestoso

Chor II, Posaune 1

mf

f

3 A f

B f

Energico e più animato

1. 2. più f f

C

1. 2. f

D Meno vivo

Più Largamente

Largo rit.

Chor I
Posaune 4 (Bassposaune)

Antiche danze ed arie

für das Stuttgarter Posaunenconsort

I. Simone Molinaro: Balletto detto "Il Conte Orlando" (1599)

Ottorino Respighi (1879-1936)

Bearbeitung: Matthias Gromer

Allegretto moderato ♩ = 126
6

Chor II, Posaune 1

con sord. (straight)
p *leggiero*

10

3 **A** senza sord.
f *p*

18

2
f

26

33 **B**

41 **C**

48 **D**

58

64

70

E

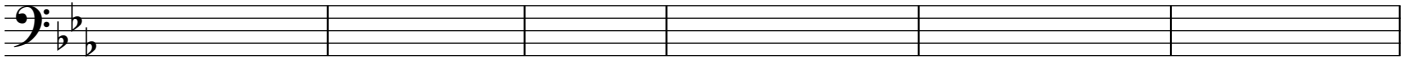

76

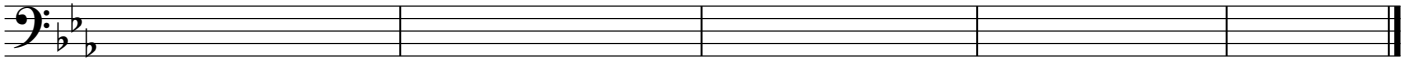

II. Ignoto: Italiana (fine del sec. XVI)

Andantino
con sord.

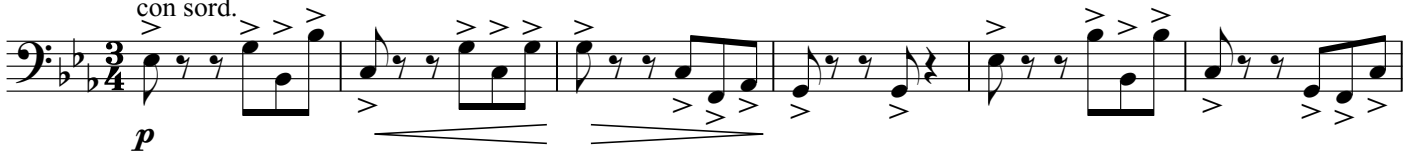

7

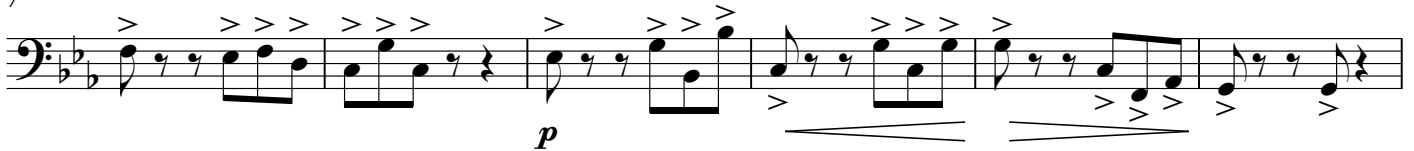

13

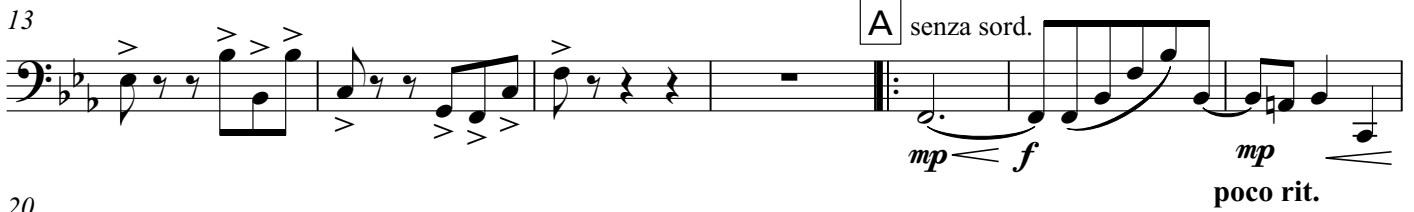

20

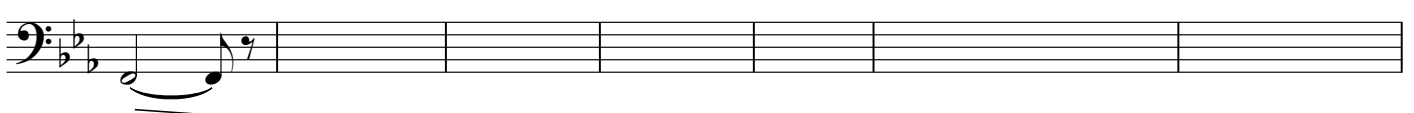

33 **B** A tempo

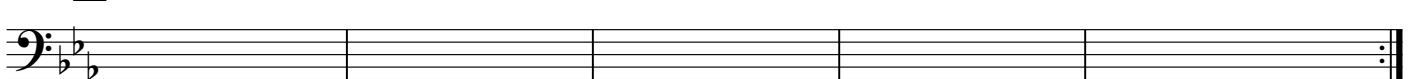

41

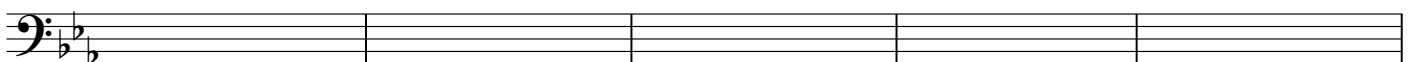

46

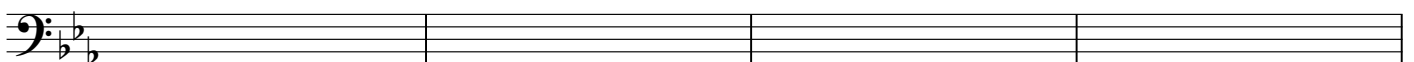

50

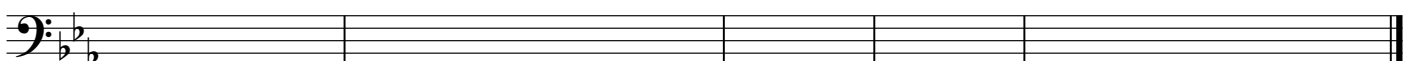

III. Mersenne Marin: Campanae Parisienses - Aria (sec. XVII)

Andante mosso ♩ = 100
senza sord.

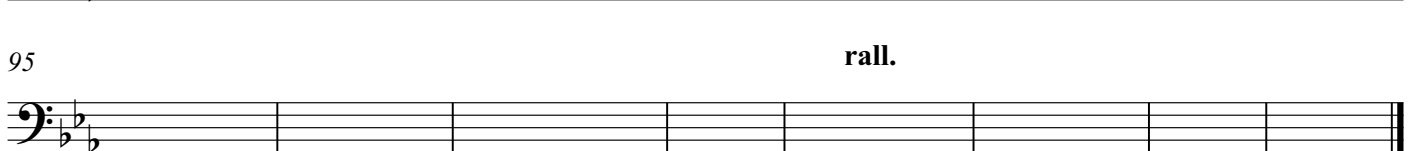
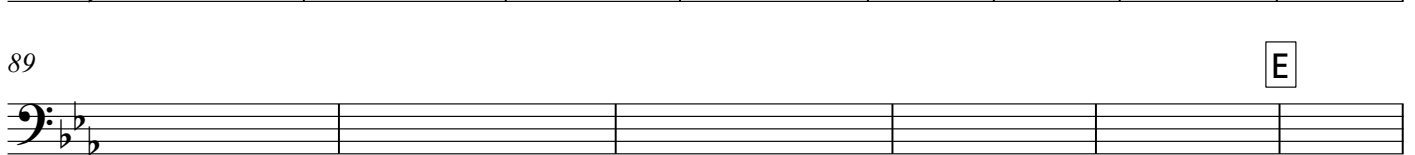
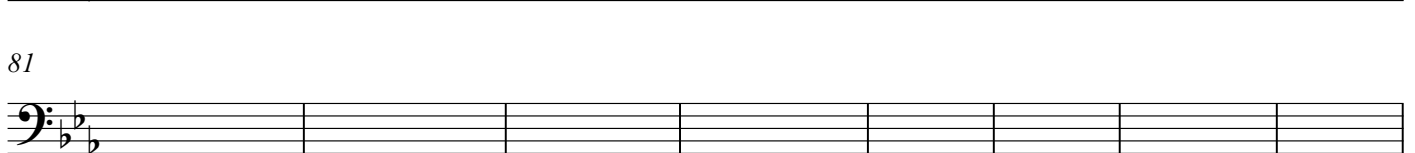
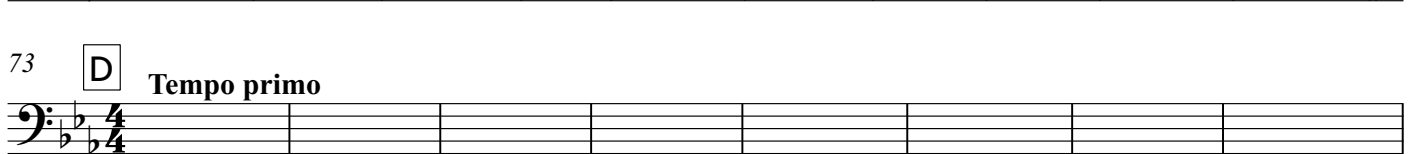
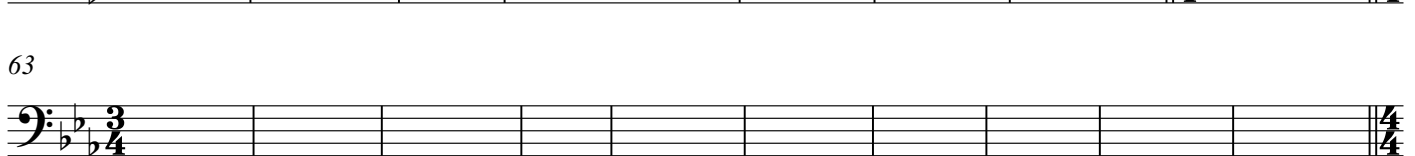
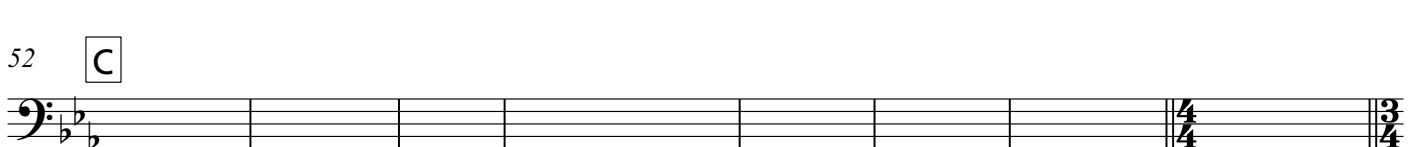
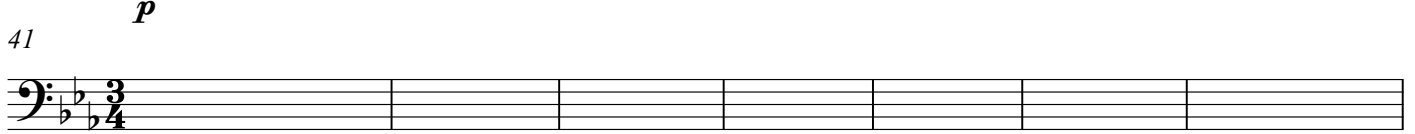
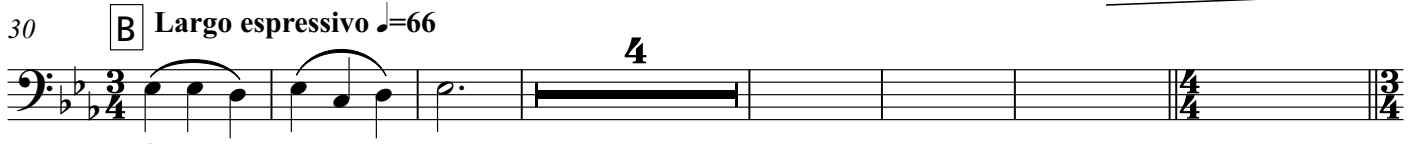
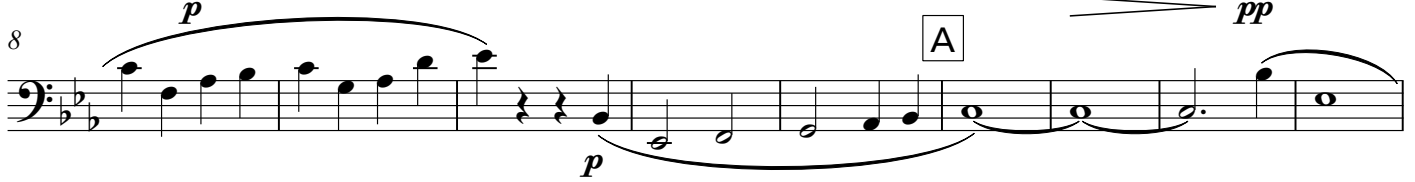

IV. Lodovico Roncalli: Passacaglia (1692)

Maestoso

Chor II, Posaune 1

mf

7

f

13

A

mf *f*

20

B **Energico e più animato**

f

25

più f *f*

30

C

1. 2. **Vivace**

36

50 **D** **Meno vivo**

58 **Più Largamente**

64 **Largo** **rit.**

Chor II
Posaune 1 (Altposaune)

Antiche danze ed arie

für das Stuttgarter Posaunenconsort

I. Simone Molinaro: Balletto detto "Il Conte Orlando" (1599)

Ottorino Respighi (1879-1936)

Bearbeitung: Matthias Gromer

Allegretto moderato ♩ = 126

p leggiero

7

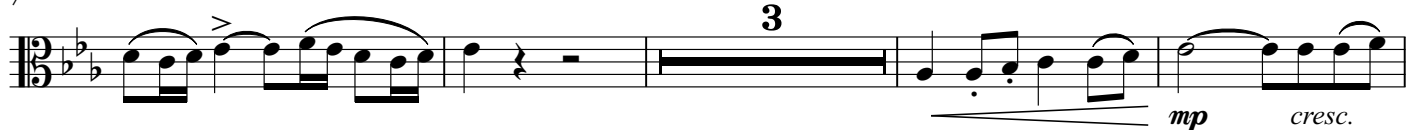

mp cresc.

14

f

p

20

p

cresc.

f

26

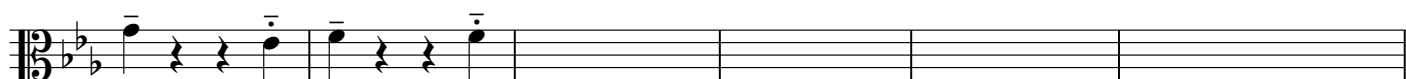

33

B

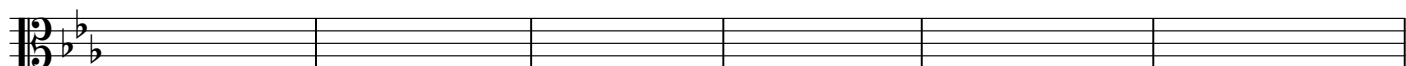

39

C

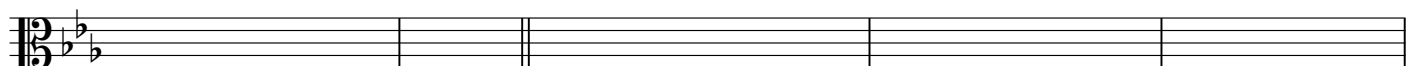

49

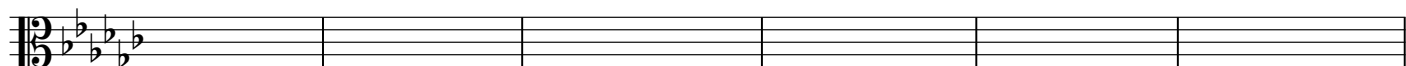

55

D

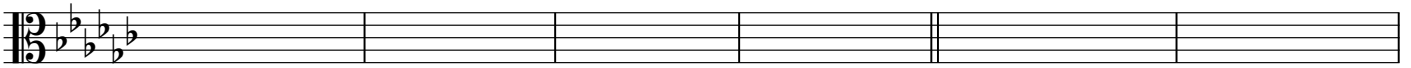

61

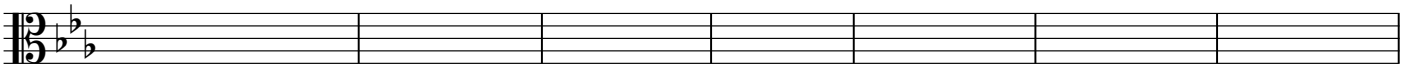

68

E

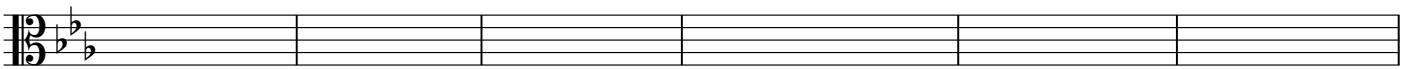

75

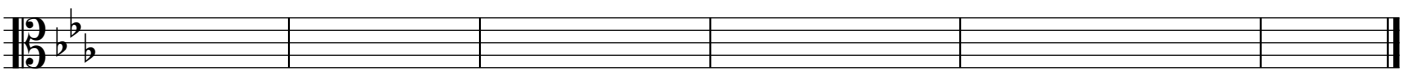

II. Ignoto: Italiana (fine del sec. XVI)

Andantino

6

Chor I, Posaune 1

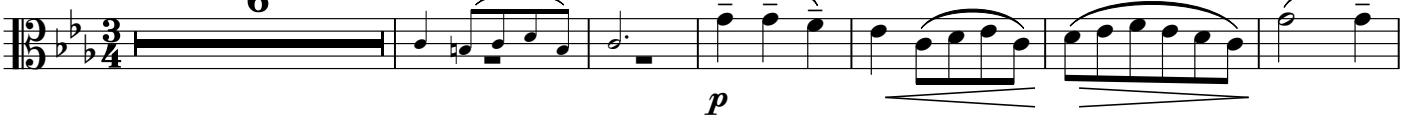

13

A

8

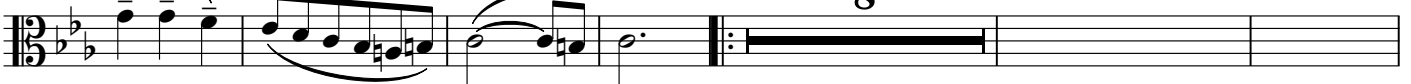

27

poco rit.

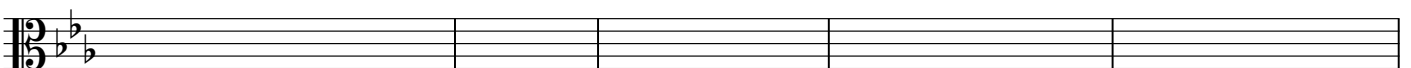

32

B A tempo

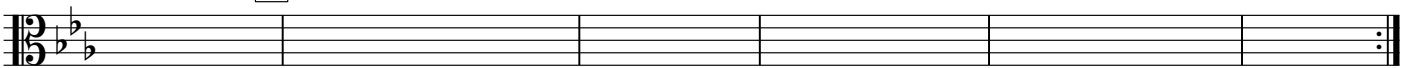

41

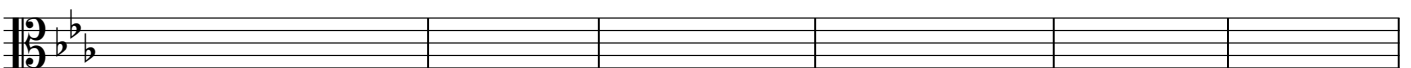

54

poco rit.

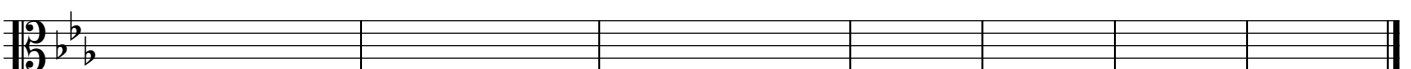

III. Mersenne Marin: Campanae Parisienses - Aria (sec. XVII)

Andante mosso ♩ = 100
senza sord.

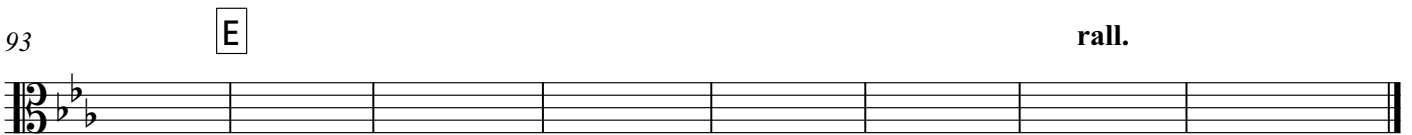
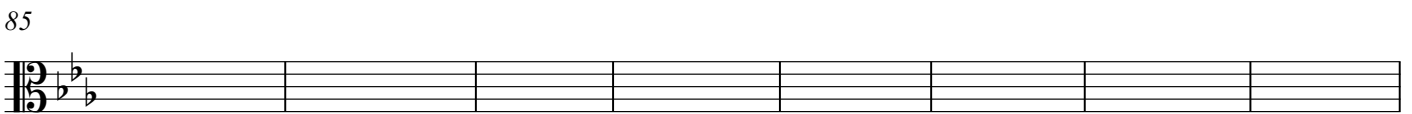
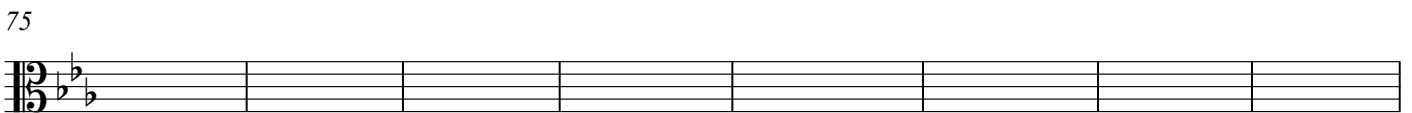
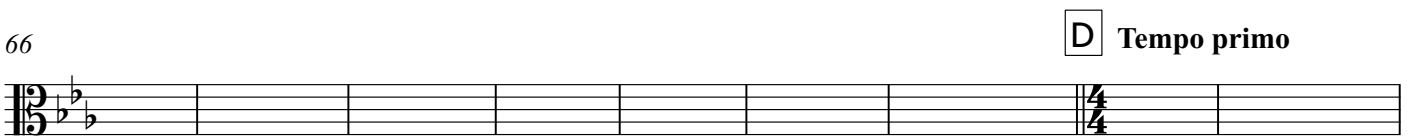
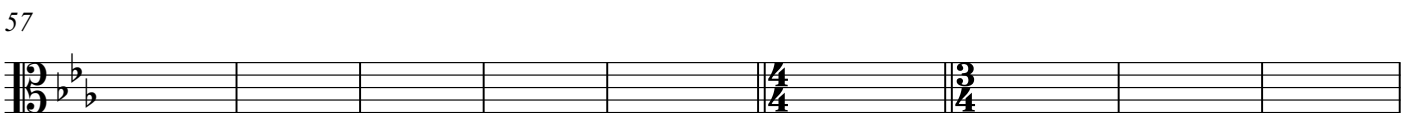
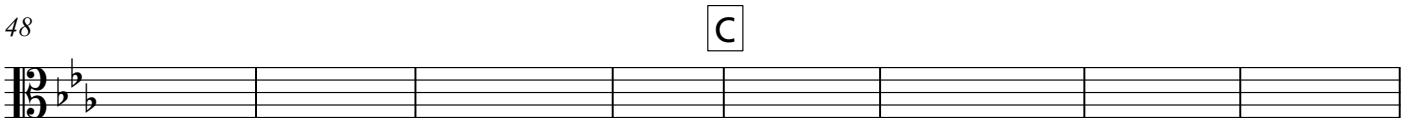
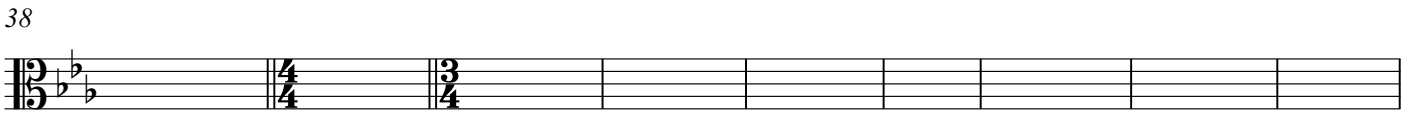
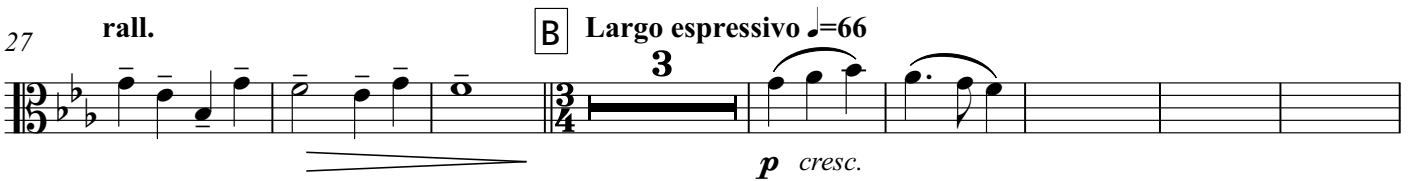

IV. Lodovico Roncalli: Passacaglia (1692)

Maestoso

mf *f*

9

f

A

19

24

B **Energico e più animato**

f *più f*

1. 2.

30

1. 2. **Vivace**

35

47

D **Meno vivo**

55

Più Largamente

61

65

Largo **rit.**

Chor II
Posaune 1 (Tenorschlüssel)

Antiche danze ed arie

für das Stuttgarter Posaunenconsort

I. Simone Molinaro: Balletto detto "Il Conte Orlando" (1599)

Ottorino Respighi (1879-1936)

Bearbeitung: Matthias Gromer

Allegretto moderato ♩ = 126

p *leggiero*

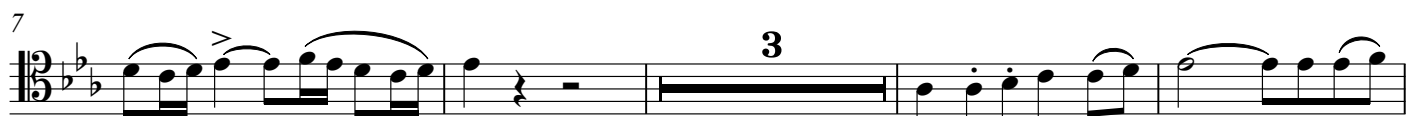

mp *cresc.*

f

p

p

cresc.

f

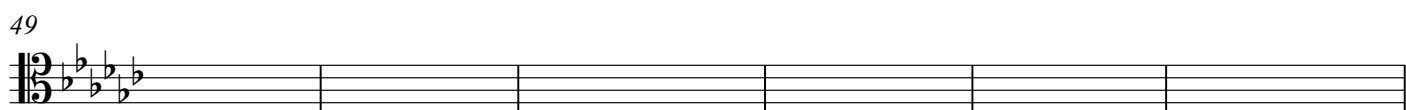
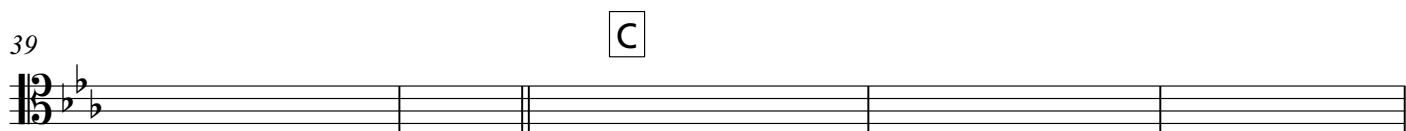
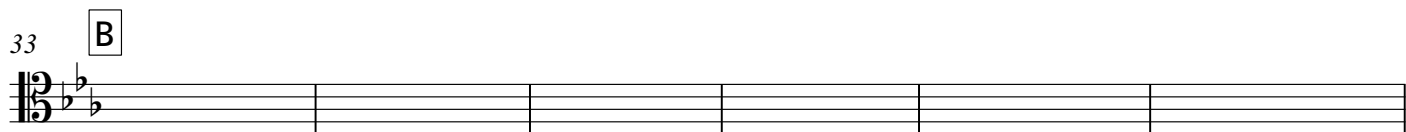
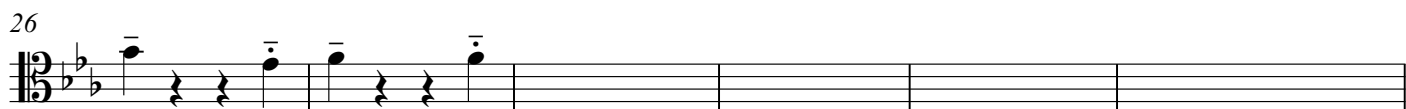

55

D

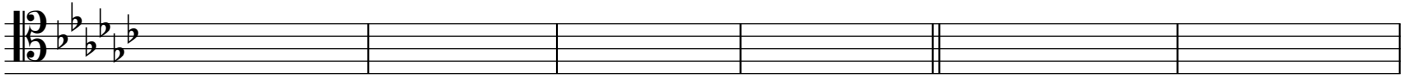

61

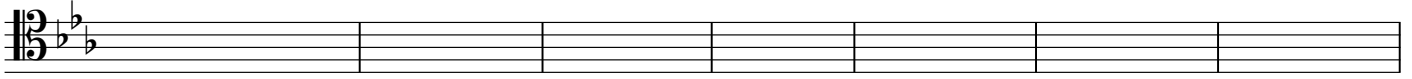

68

E

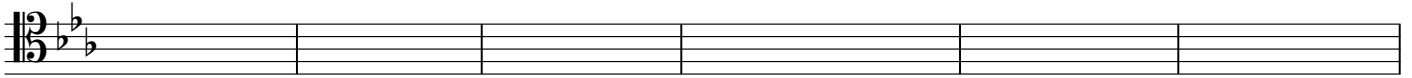

75

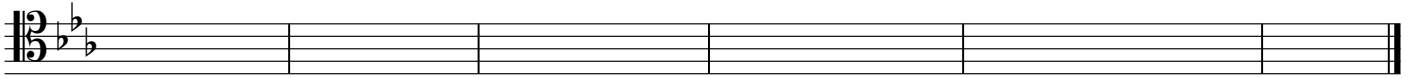

II. Ignoto: Italiana (fine del sec. XVI)

Andantino

Chor I, Posaune 1

6

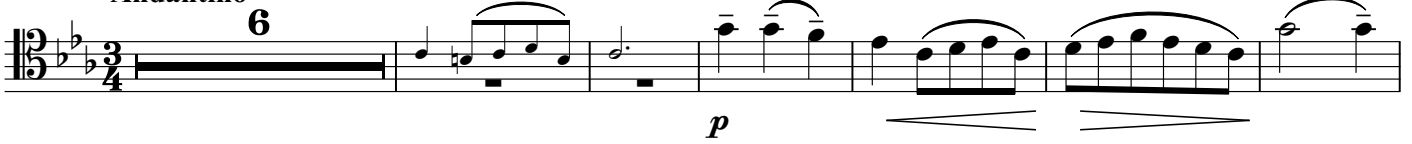

13

A

8

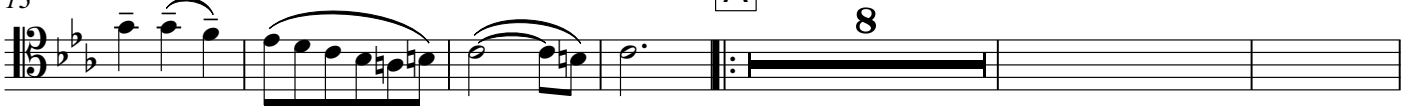

27

poco rit.

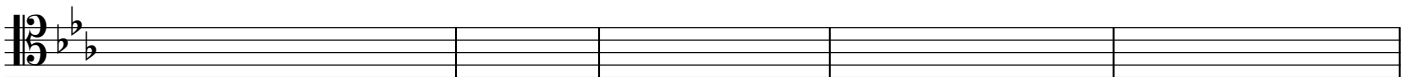

32

B A tempo

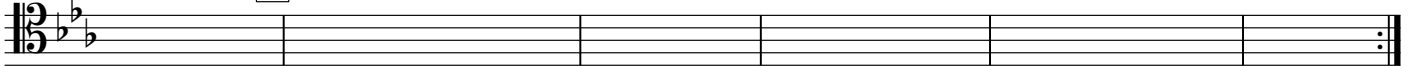

41

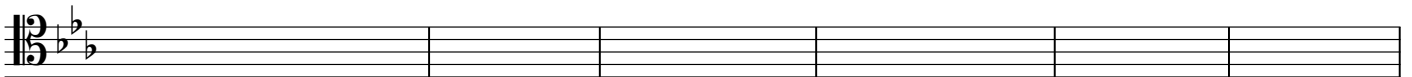

54

poco rit.

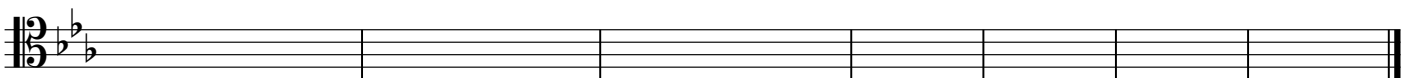

III. Mersenne Marin: Campanae Parisienses - Aria (sec. XVII)

Andante mosso ♩ = 100
senza sord.

11

19

27

rall.

3

p cresc.

38

48

57

66

D Tempo primo

75

85

93

E rall.

IV. Lodovico Roncalli: Passacaglia (1692)

Maestoso

mf *f*

f

B **Energico e più animato**
f *più f*

C
1. 2. **Vivace**

D **Meno vivo**

Più Largamente

Largo **rit.**

Chor II
Posaune 2

Antiche danze ed arie

für das Stuttgarter Posaunenconsort

I. Simone Molinaro: Balletto detto "Il Conte Orlando" (1599)

Ottorino Respighi (1879-1936)

Bearbeitung: Matthias Gromer

Allegretto moderato $\text{♩} = 126$

p *leggiere*

7

mp *cresc.*

15

f *p* *p*

21

cresc. *f*

28

B

35

41

C

51

56

D

62

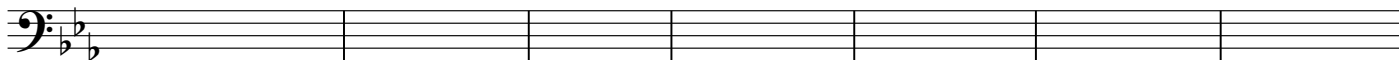

69

E

75

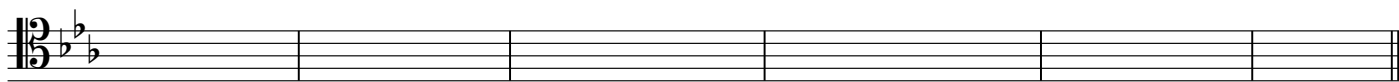

II. Ignoto: Italiana (fine del sec. XVI)

Andantino

6

Chor I, Posaune 1

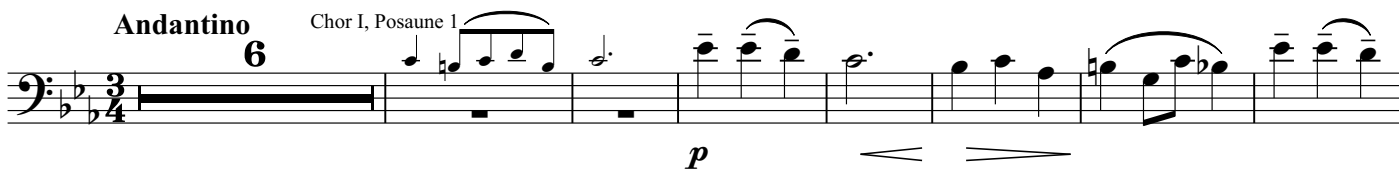

14

A

8

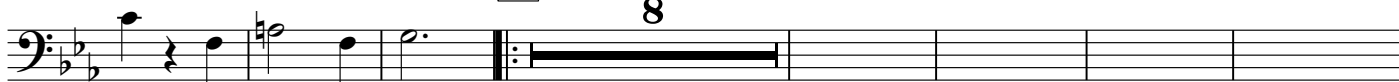

29

poco rit.

B A tempo

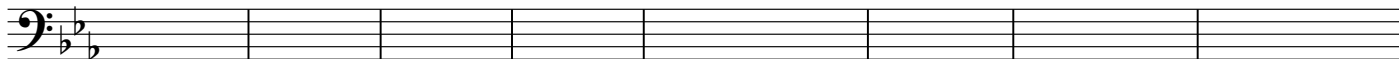

40

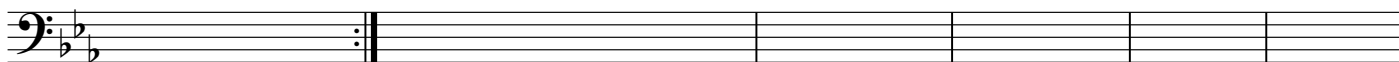

53

poco rit.

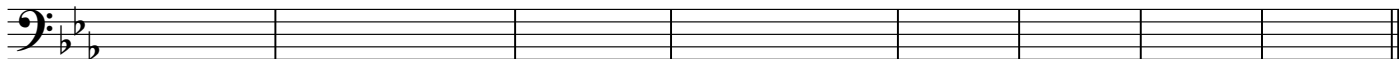

III. Mersenne Marin: Campanae Parisienses - Aria (sec. XVII)

Andante mosso ♩ = 100

con sord. (harmon)

6

2

13 **A**

mp

18

24

rall.

30 **B** *Largo espressivo* ♩=66 *senza sord.*

41

50 **C**

62

73 **D** *Tempo primo*

79

85

91 **E**

rall.

97

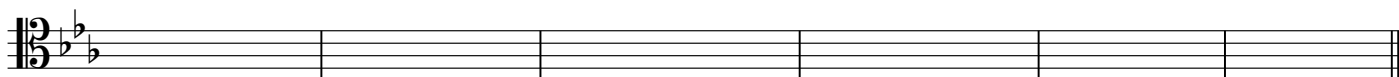

IV. Lodovico Roncalli: Passacaglia (1692)

Maestoso

senza sord.

12

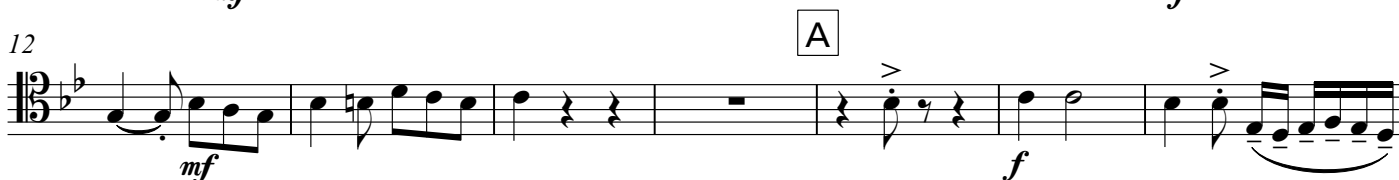

19

B Energico e più animato

25

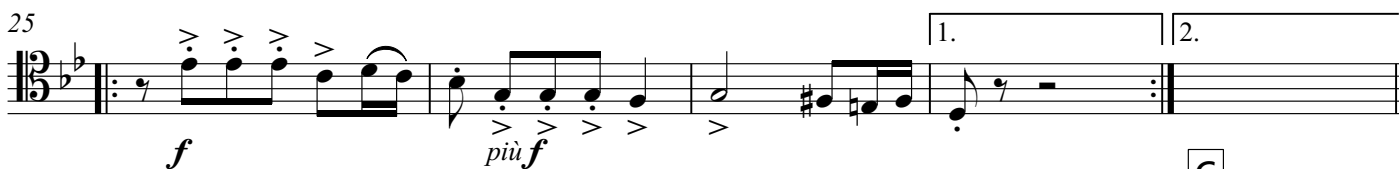

30

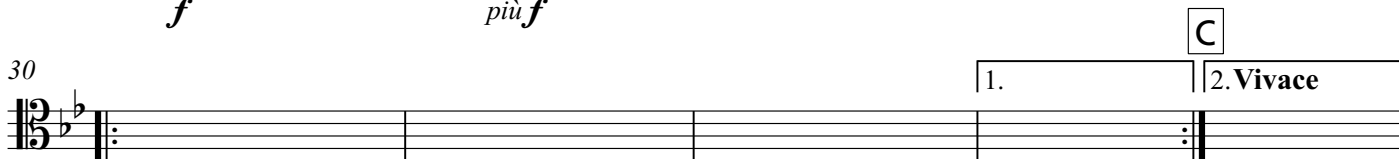

C

35

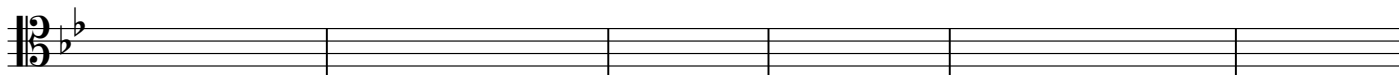

43

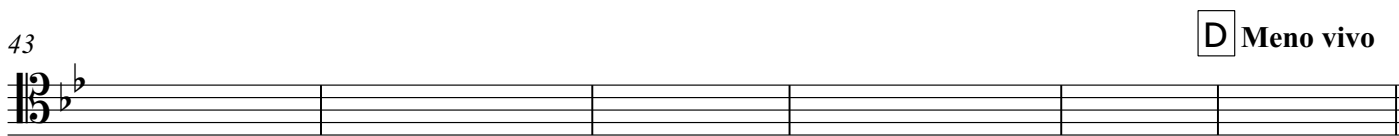

D Meno vivo

51

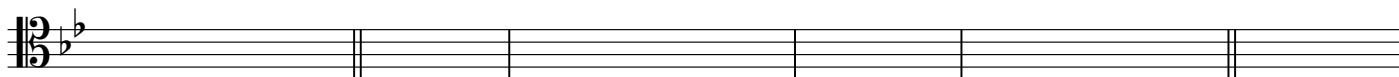

Più Largamente

59

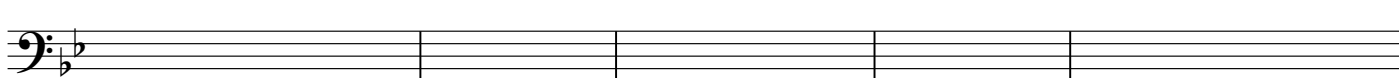

64

Largo

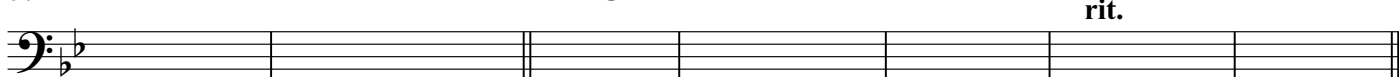

rit.

Antiche danze ed arie

für das Stuttgarter Posaunenconsort

I. Simone Molinaro: Balletto detto "Il Conte Orlando" (1599)

Ottorino Respighi (1879-1936)

Bearbeitung: Matthias Gromer

Allegretto moderato $\text{♩} = 126$

p *leggiero*

mp *cresc.*

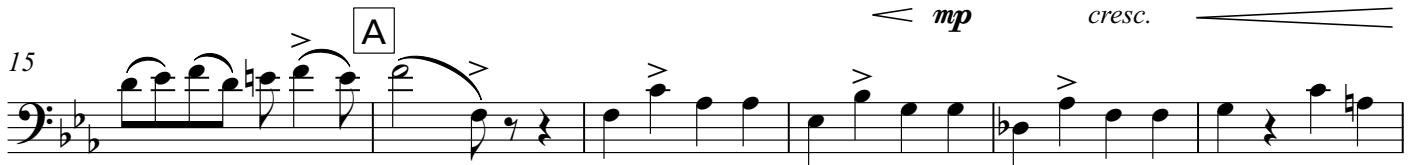

f

p

p

cresc.

f

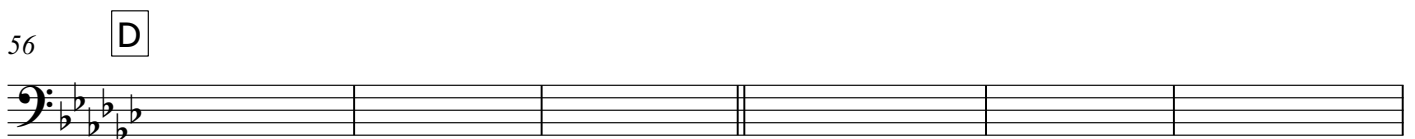
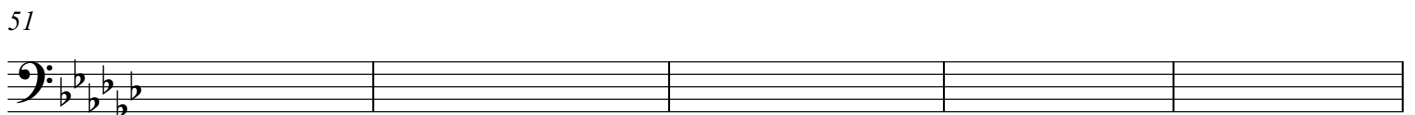
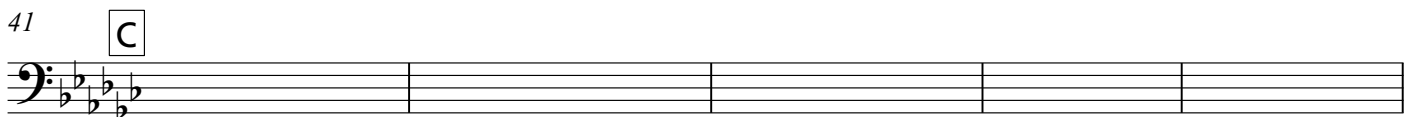
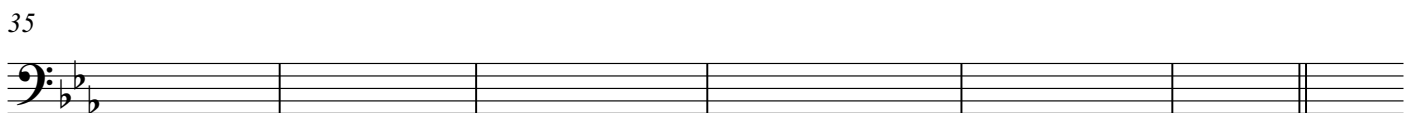
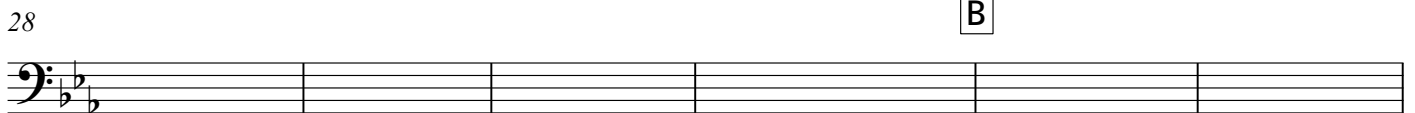

62

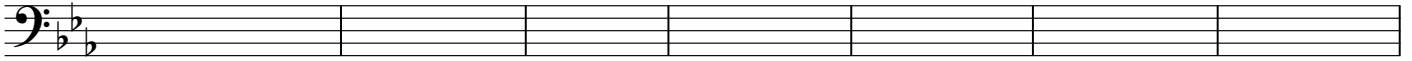

69

E

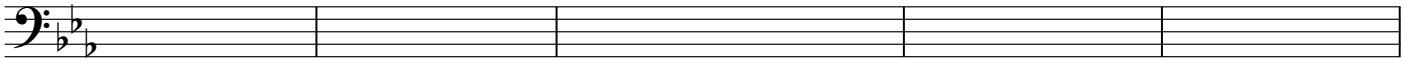

75

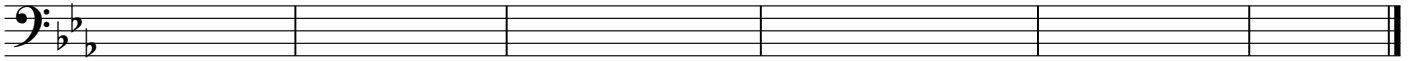

II. Ignoto: Italiana (fine del sec. XVI)

Andantino
6

Chor I, Posaune 1

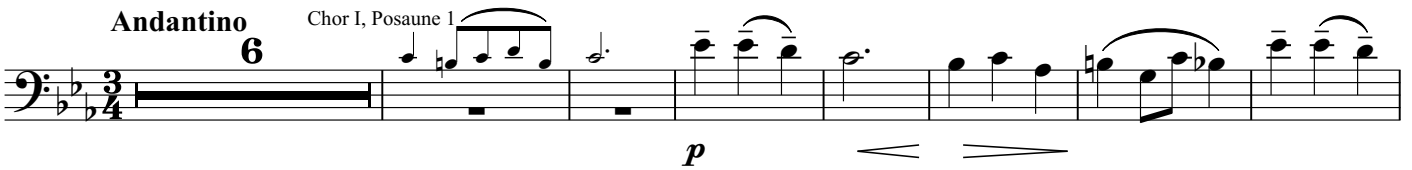

14

A

8

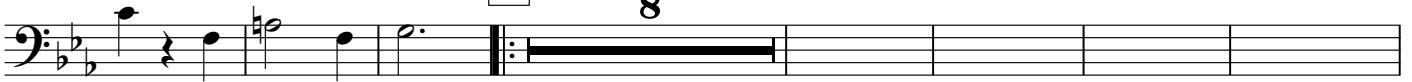

29

poco rit.

B

A tempo

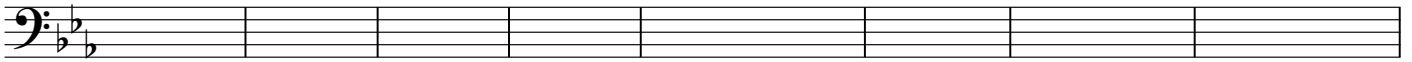

40

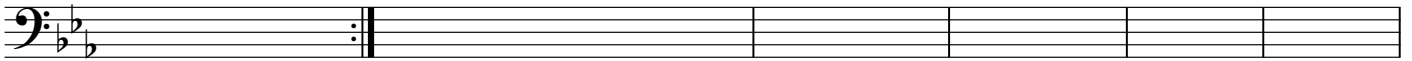

53

poco rit.

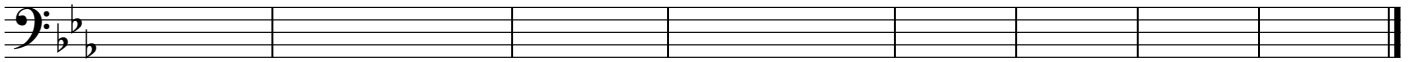

III. Mersenne Marin: Campanae Parisienses - Aria (sec. XVII)

Andante mosso ♩ = 100
con sord. (harmon)

6

mp

13 **A**

mp

18

24

Largo espressivo ♩=66

senza sord.

30 **B**

p cresc.

41

50 **C**

62

73 **D** **Tempo primo**

79

85

91 **E**

rall.

97

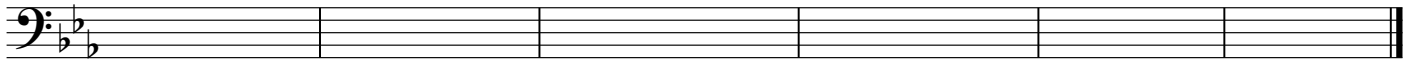

IV. Lodovico Roncalli: Passacaglia (1692)

Maestoso

senza sord.

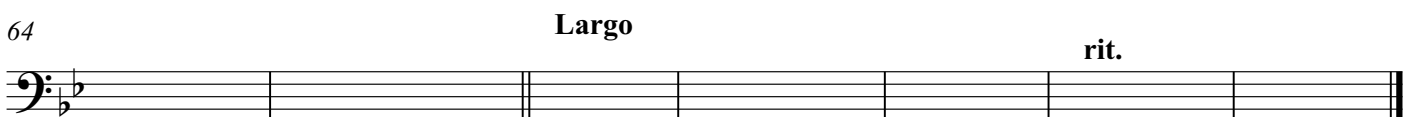
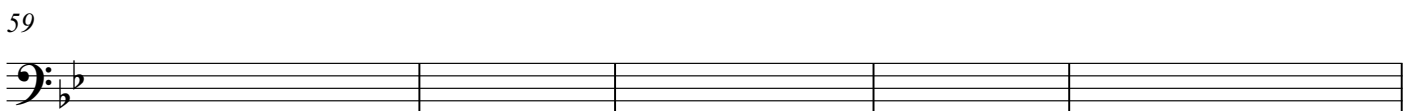
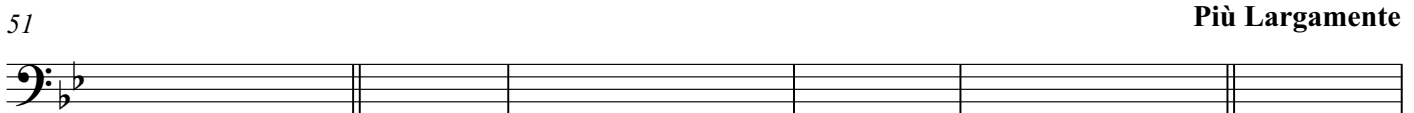
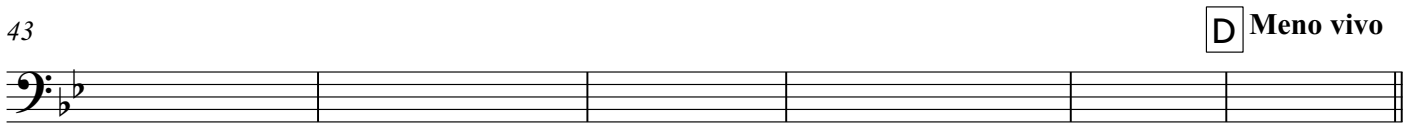
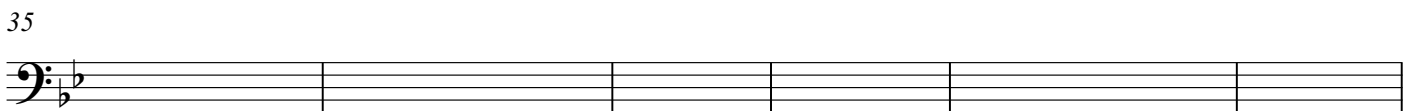
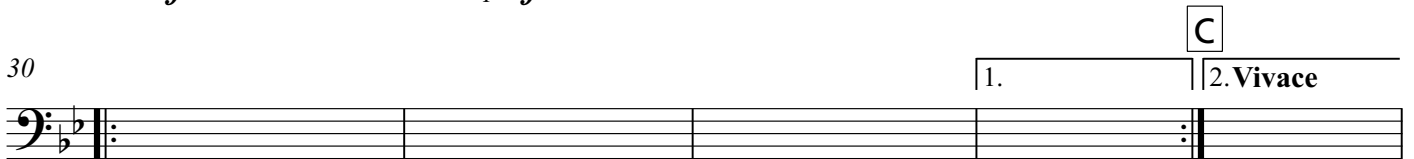
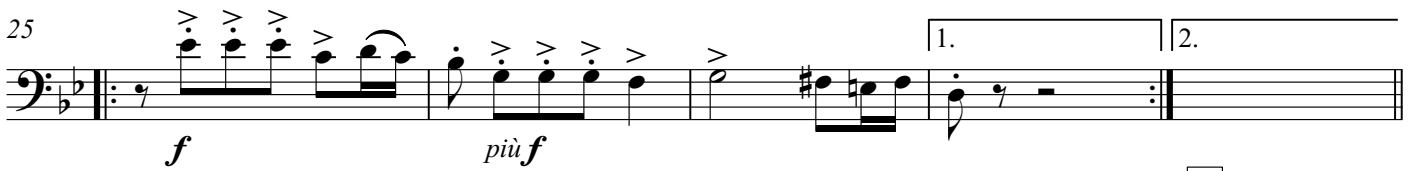
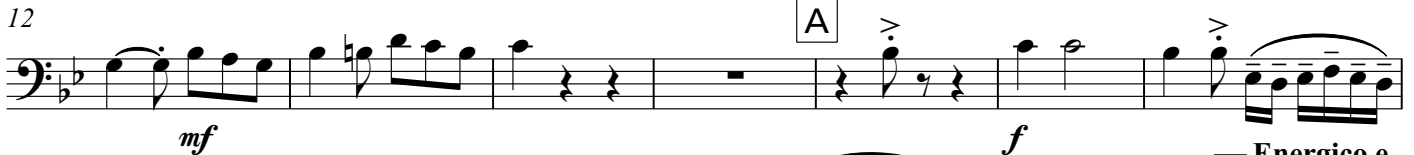

Antiche danze ed arie

für das Stuttgarter Posaunenconsort

I. Simone Molinaro: Balletto detto "Il Conte Orlando" (1599)

Ottorino Respighi (1879-1936)

Bearbeitung: Matthias Gromer

Allegretto moderato $\text{♩} = 126$

p leggiero

7

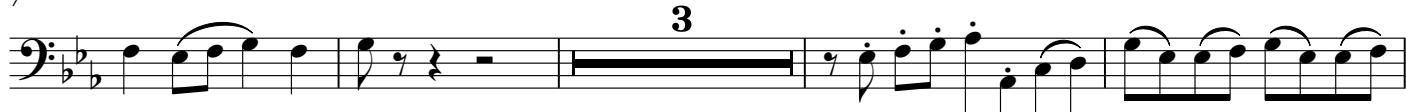

3

mp

cresc.

14

A

f

p

20

p

cresc.

f

26

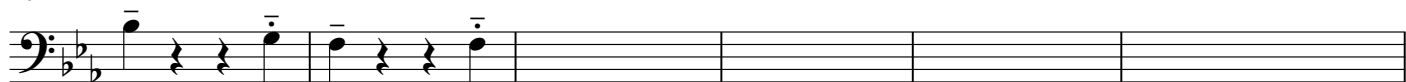

33

B

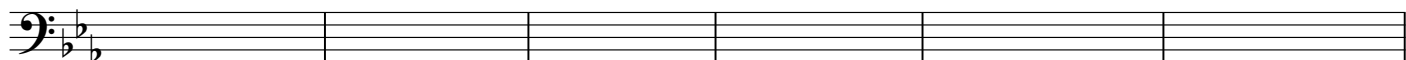

39

C

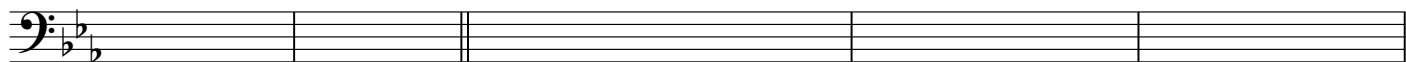

44

50

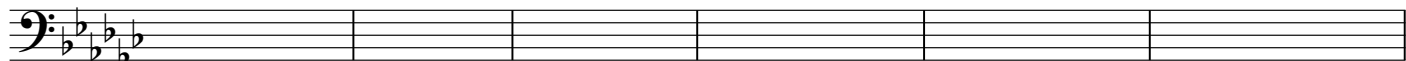

56

D

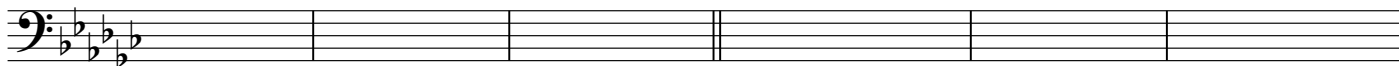

62

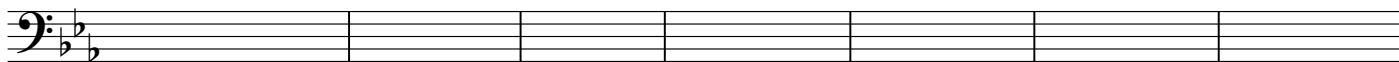

69

E

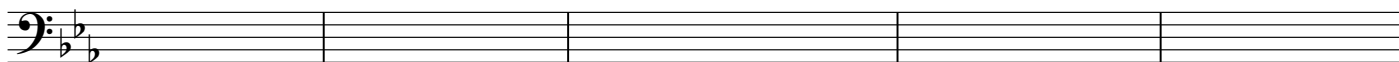

75

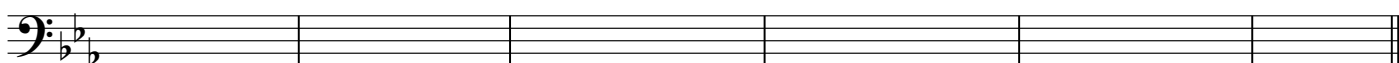

II. Ignoto: Italiana (fine del sec. XVI)

Andantino

6

Chor I, Posaune 1

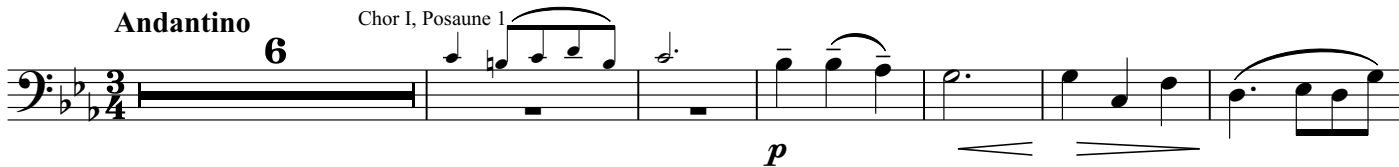

p

13

A

8

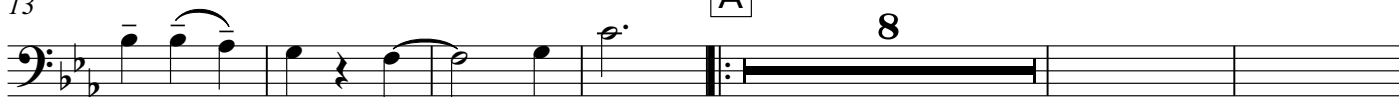

27

poco rit.

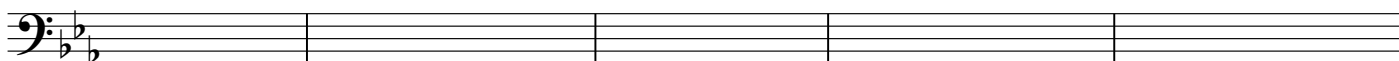

32

B A tempo

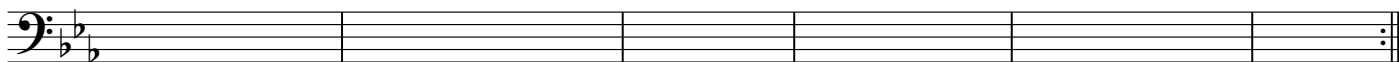

41

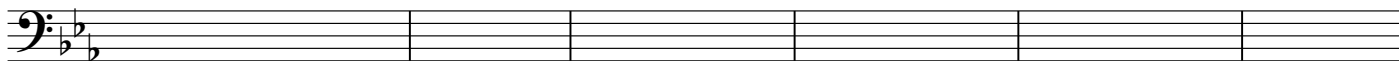

54

poco rit.

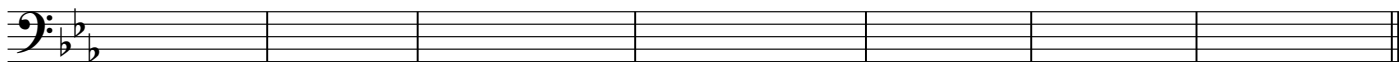

III. Mersenne Marin: Campanae Parisienses - Aria (sec. XVII)

Andante mosso ♩ = 100
con sord. (bucket)

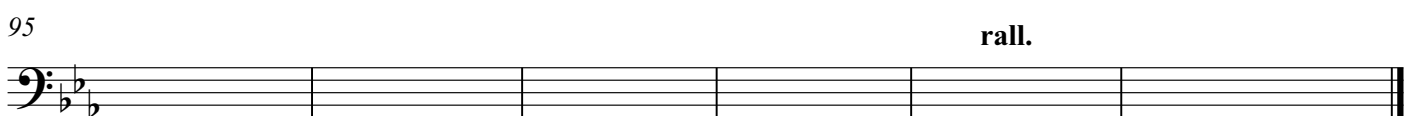
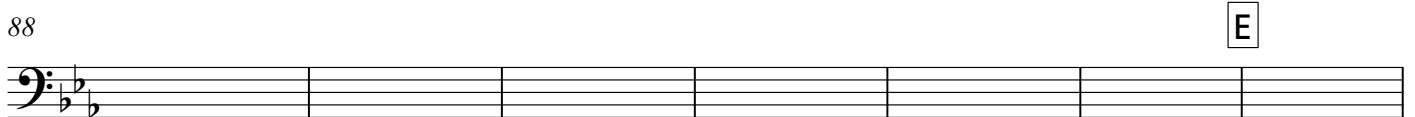
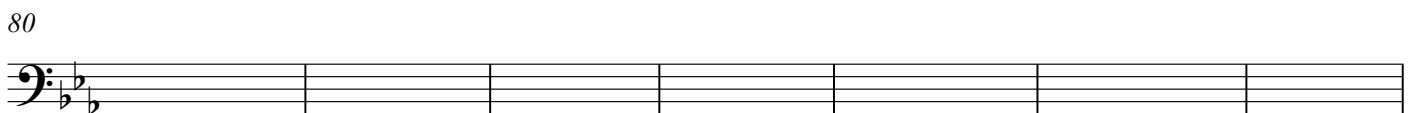
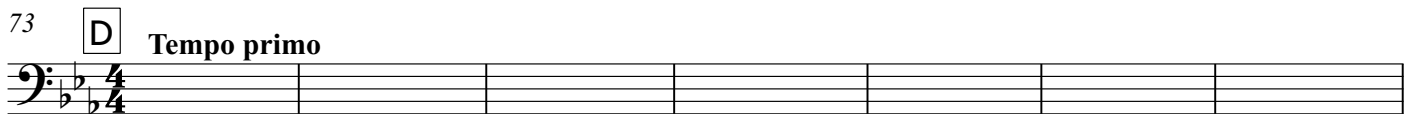
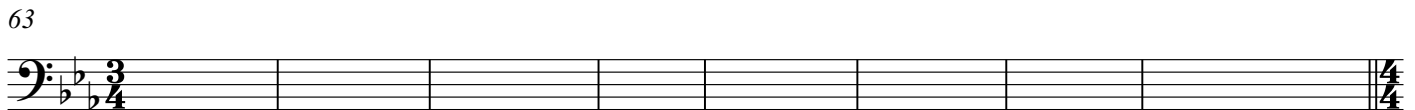
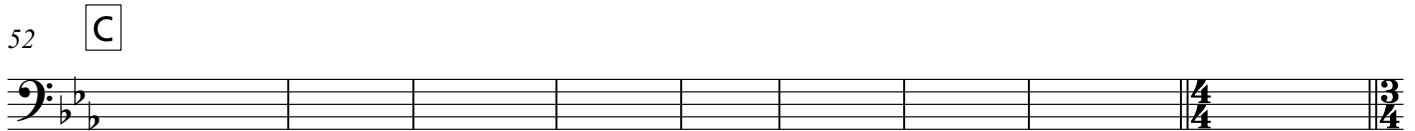
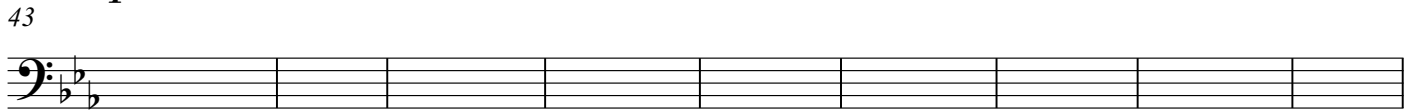
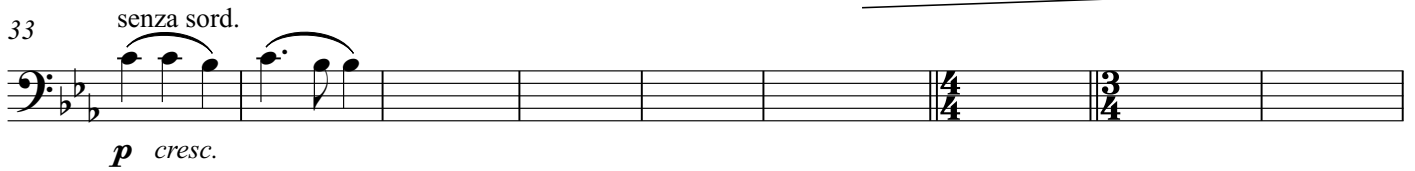
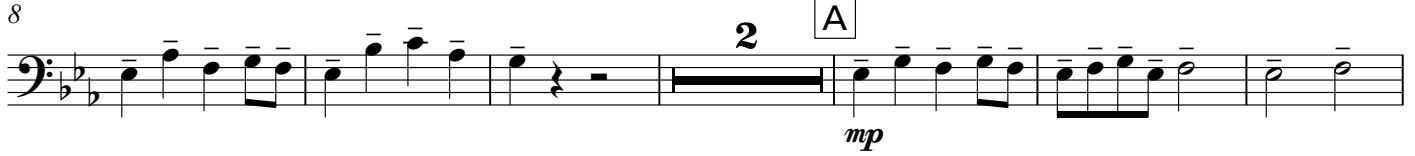

IV. Lodovico Roncalli: Passacaglia (1692)

Maestoso
senza sord.

mf 3

8 mf

14 f A

20 B Energico e
più animato

25 f più f 1. 2.

30 1. 2. C Vivace

38

43 D Meno vivo

51

58 Più Largamente

64 Largo rit.

Chor II
Posaune 4 (Kontrabassposaune)

Antiche danze ed arie

für das Stuttgarter Posaunenconsort

I. Simone Molinaro: Balletto detto "Il Conte Orlando" (1599)

Ottorino Respighi (1879-1936)

Bearbeitung: Matthias Gromer

Allegretto moderato ♩ = 126

p leggiero

3
mp *cresc.*

15 **A**
f *p* *p* *cresc.*

22
f *cresc.*

29 **B**

36 **C**

42

47

53 **D**

59

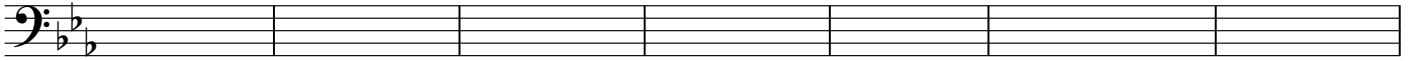

66

E

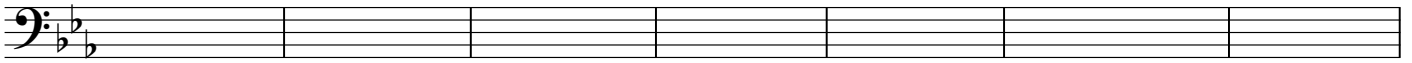

74

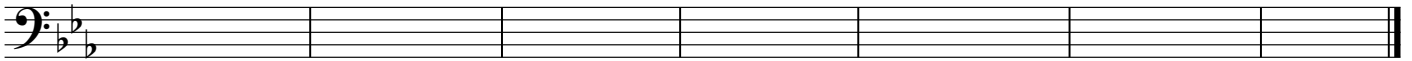

II. Ignoto: Italiana (fine del sec. XVI)

Andantino
con sord.

8

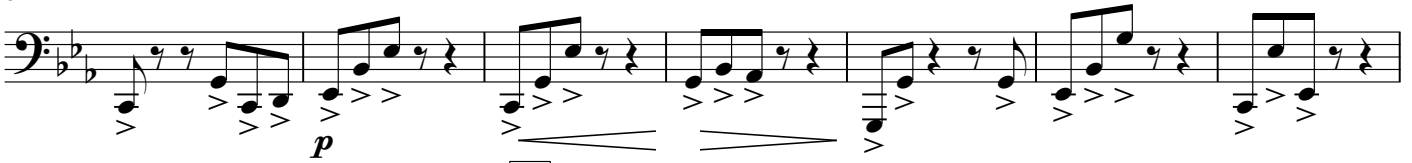

15

A

8

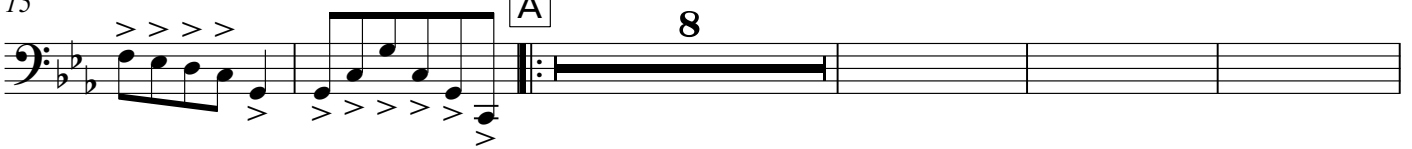

28

poco rit. B A tempo

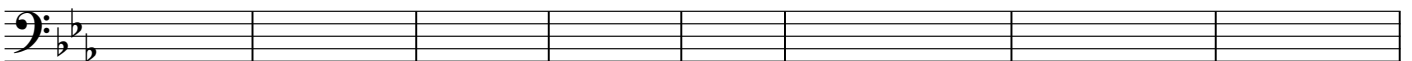

39

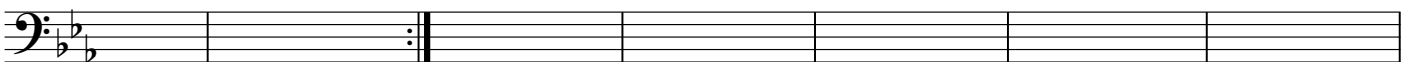

46

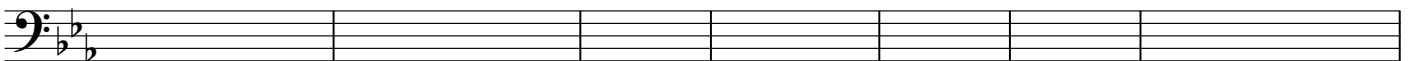

54

poco rit.

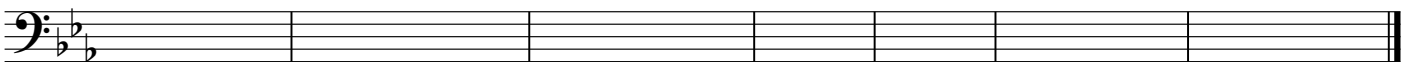

III. Mersenne Marin: Campanae Parisienses - Aria (sec. XVII)

Andante mosso ♩ = 100
senza sord.

9

18

28

40

60

76

93

IV. Lodovico Roncalli: Passacaglia (1692)

Maestoso

5
mf 4

10 A

17

24 **B** **Energico e più animato** 1. | 2.

30 C

38

46 **D** **Meno vivo**

54 **Più Largamente**

60

65 **Largo** rit.