

1. Euphonium

Muß i denn zum Städtele hinaus

Andante ♩ = 96

Volkslied
Bearbeitung: Andreas N. Tarkmann

mp dolce cant. *p*

6

p

11

mp

1. Tenorhorn in B

Muß i denn zum Städtele hinaus

Volkslied

Bearbeitung: Andreas N. Tarkmann

Andante ♩ = 96

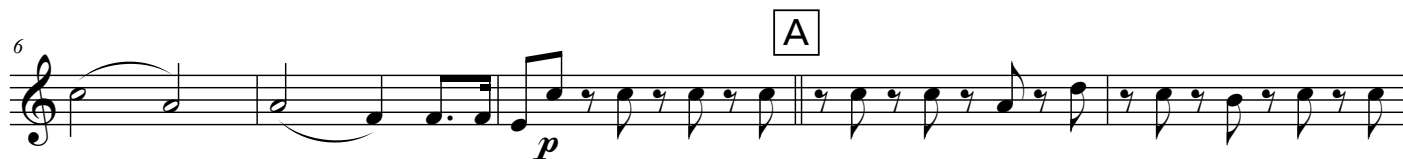

2. Euphonium

Muß i denn zum Städtele hinaus

Volkslied

Bearbeitung: Andreas N. Tarkmann

Andante ♩ = 96

p *mp*

6 *p* A

11 *mp*

Muß i denn zum Städtele hinaus

Volkslied

Bearbeitung: Andreas N. Tarkmann

Andante ♩ = 96

p *mp*

6 *p* **A**

11 *mp*

Muß i denn zum Städtele hinaus

Volkslied

Bearbeitung: Andreas N. Tarkmann

Andante ♩ = 96

p *p*

7 Solo **A** *mf*

12 *p*

Muß i denn zum Städtele hinaus

Volkslied

Bearbeitung: Andreas N. Tarkmann

Andante ♩ = 96

p *p*

7 Solo **A** *mf*

12 *p*

Muß i denn zum Städtele hinaus

Volkslied

Bearbeitung: Andreas N. Tarkmann

Andante ♩ = 96

4. Tuba in B

Muß i denn zum Städtele hinaus

Volkslied

Bearbeitung: Andreas N. Tarkmann

Andante $\text{♩} = 96$

Muß i denn zum Städtele hinaus

Volkslied

Bearbeitung: Andreas N. Tarkmann

Andante $\text{♩} = 96$

9 A

13
