

Dream A Little Dream Of Me

Musik: Wilbur Schwandt & Fabian André

Text: Gus Kahn

Bearbeitung: Alexander Kochendörfer

Moderate Swing

Euphonium

F-Tuba 1

F-Tuba 2

B-Tuba

5

mf

p

mf

p

© 1931 by Words & Music Inc.

Rechte für Deutschland, Österreich, Schweiz & Osteuropa (außer Baltikum):

EMI Music Publishing Germany GmbH & Co. KG

Abdruck mit freundlicher Genehmigung

Blechpresse Musikverlag, Stefan Kaundinya, www.blechpresse.de

Nr. 3006

9

13

A

17

21 B

mf
mf
Solo
f
mf

25

f
f
f

29 C

mf
pp
pp
pp

Dream A Little Dream Of Me

Musik: Wilbur Schwandt & Fabian André

Text: Gus Kahn

Bearbeitung: Alexander Kochendörfer

Moderate Swing

© 1931 by Words & Music Inc.

Rechte für Deutschland, Österreich, Schweiz & Osteuropa (außer Baltikum):

EMI Music Publishing Germany GmbH & Co. KG

Abdruck mit freundlicher Genehmigung

Blechpresse Musikverlag, Stefan Kaundinya, www.blechpresse.de

Nr. 3006

Dream A Little Dream Of Me

Musik: Wilbur Schwandt & Fabian André

Text: Gus Kahn

Bearbeitung: Alexander Kochendörfer

Moderate Swing

mf

5 *p*

10 *mf* A

15 3 3

20 *mf* B

27 *f* *mf* C 3

32 3

© 1931 by Words & Music Inc.

Rechte für Deutschland, Österreich, Schweiz & Osteuropa (außer Baltikum):

EMI Music Publishing Germany GmbH & Co. KG

Abdruck mit freundlicher Genehmigung

Blechpresse Musikverlag, Stefan Kaundinya, www.blechpresse.de

Nr. 3006

Dream A Little Dream Of Me

Musik: Wilbur Schwandt & Fabian André

Text: Gus Kahn

Bearbeitung: Alexander Kochendörfer

Moderate Swing

5

mf

9

13 **A**

mp

18 **B**

mf

24

f

30 **C**

pp

© 1931 by Words & Music Inc.

Rechte für Deutschland, Österreich, Schweiz & Osteuropa (außer Baltikum):

EMI Music Publishing Germany GmbH & Co. KG

Abdruck mit freundlicher Genehmigung

Blechpresse Musikverlag, Stefan Kaundinya, www.blechpresse.de

Nr. 3006

Dream A Little Dream Of Me

Musik: Wilbur Schwandt & Fabian André

Text: Gus Kahn

Bearbeitung: Alexander Kochendörfer

Moderate Swing

© 1931 by Words & Music Inc.

Rechte für Deutschland, Österreich, Schweiz & Osteuropa (außer Baltikum):

EMI Music Publishing Germany GmbH & Co. KG

Abdruck mit freundlicher Genehmigung

Blechpresse Musikverlag, Stefan Kaundinya, www.blechpresse.de

Nr. 3006

Dream A Little Dream Of Me

Musik: Wilbur Schwandt & Fabian André

Text: Gus Kahn

Bearbeitung: Alexander Kochendörfer

Moderate Swing

© 1931 by Words & Music Inc.

Rechte für Deutschland, Österreich, Schweiz & Osteuropa (außer Baltikum):

EMI Music Publishing Germany GmbH & Co. KG

Abdruck mit freundlicher Genehmigung

Blechpresse Musikverlag, Stefan Kaundinya, www.blechpresse.de

Nr. 3006

Dream A Little Dream Of Me

Musik: Wilbur Schwandt & Fabian André

Text: Gus Kahn

Bearbeitung: Alexander Kochendörfer

Moderate Swing

© 1931 by Words & Music Inc.

Rechte für Deutschland, Österreich, Schweiz & Osteuropa (außer Baltikum):

EMI Music Publishing Germany GmbH & Co. KG

Abdruck mit freundlicher Genehmigung

Blechpresse Musikverlag, Stefan Kaundinya, www.blechpresse.de

Nr. 3006

Dream A Little Dream Of Me

Musik: Wilbur Schwandt & Fabian André

Text: Gus Kahn

Bearbeitung: Alexander Kochendörfer

Moderate Swing

7

13

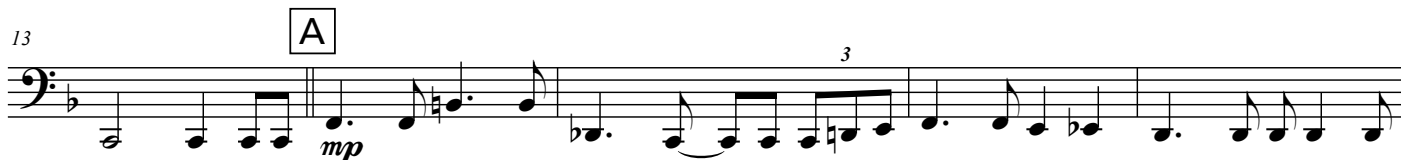

18

22

27

31

© 1931 by Words & Music Inc.

Rechte für Deutschland, Österreich, Schweiz & Osteuropa (außer Baltikum):

EMI Music Publishing Germany GmbH & Co. KG

Abdruck mit freundlicher Genehmigung

Blechpresse Musikverlag, Stefan Kaundinya, www.blechpresse.de

Nr. 3006

4. Tuba in B

Dream A Little Dream Of Me

Musik: Wilbur Schwandt & Fabian André

Text: Gus Kahn

Bearbeitung: Alexander Kochendörfer

Moderate Swing

© 1931 by Words & Music Inc.

Rechte für Deutschland, Österreich, Schweiz & Osteuropa (außer Baltikum):

EMI Music Publishing Germany GmbH & Co. KG

Abdruck mit freundlicher Genehmigung

Blechpresse Musikverlag, Stefan Kaundinya, www.blechpresse.de

Nr. 3006