

Festival prelude at the turn of the century

Festliche Fanfare zum Jahrhundertwechsel

Carl Nielsen (1865-1931)

Bearbeitung: Matthias Bucher

Tempo Giusto ♩ = 96
Maestoso

Festival prelude at the turn of the century

Festliche Fanfare zum Jahrhundertwechsel

Tempo Giusto ♩ = 96
Maestoso

Carl Nielsen (1865-1931)
Bearbeitung: Matthias Bucher

Festival prelude at the turn of the century

Festliche Fanfare zum Jahrhundertwechsel

Tempo Giusto ♩ = 96
Maestoso

Carl Nielsen (1865-1931)
Bearbeitung: Matthias Bucher

Festival prelude at the turn of the century

Festliche Fanfare zum Jahrhundertwechsel

Tempo Giusto ♩ = 96
Maestoso

Carl Nielsen (1865-1931)
Bearbeitung: Matthias Bucher

Festival prelude at the turn of the century

Festliche Fanfare zum Jahrhundertwechsel

Tempo Giusto ♩ = 96
Maestoso

Carl Nielsen (1865-1931)
Bearbeitung: Matthias Bucher

Festival prelude at the turn of the century

Festliche Fanfare zum Jahrhundertwechsel

Tempo Giusto ♩ = 96
Maestoso

Carl Nielsen (1865-1931)
Bearbeitung: Matthias Bucher

Festival prelude at the turn of the century

Festliche Fanfare zum Jahrhundertwechsel

Tempo Giusto ♩ = 96
Maestoso

Carl Nielsen (1865-1931)
Bearbeitung: Matthias Bucher

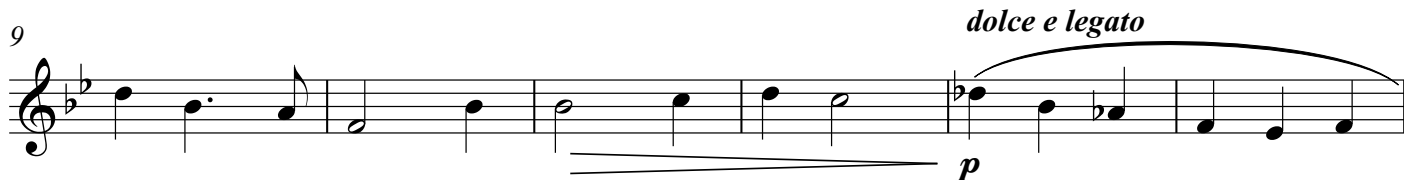

Festival prelude at the turn of the century

Festliche Fanfare zum Jahrhundertwechsel

Tempo Giusto ♩ = 96
Maestoso

Carl Nielsen (1865-1931)
Bearbeitung: Matthias Bucher

Festival prelude at the turn of the century

Festliche Fanfare zum Jahrhundertwechsel

Tempo Giusto ♩ = 96
Maestoso

Carl Nielsen (1865-1931)
Bearbeitung: Matthias Bucher

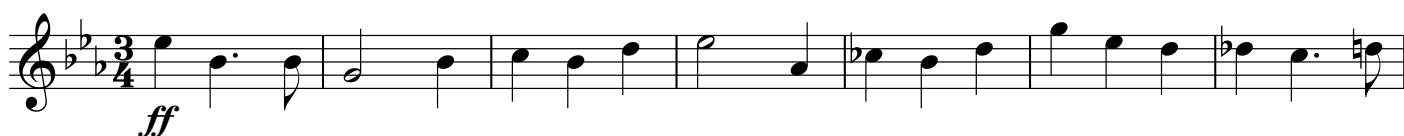

Horn 1 in B
(Flügelhorn)

Festival prelude at the turn of the century

Festliche Fanfare zum Jahrhundertwechsel

Tempo Giusto ♩ = 96
Maestoso

Carl Nielsen (1865-1931)
Bearbeitung: Matthias Bucher

ff

8

dolce e legato

p

7

Festival prelude at the turn of the century

Festliche Fanfare zum Jahrhundertwechsel

Tempo Giusto ♩ = 96
Maestoso

Carl Nielsen (1865-1931)
Bearbeitung: Matthias Bucher

ff

8

dolce e legato

7

p

Posaune
(statt Horn 2)

Festival prelude at the turn of the century

Festliche Fanfare zum Jahrhundertwechsel

Tempo Giusto ♩ = 96
Maestoso

Carl Nielsen (1865-1931)
Bearbeitung: Matthias Bucher

ff

8

dolce e legato

7

p

Festival prelude at the turn of the century

Festliche Fanfare zum Jahrhundertwechsel

Tempo Giusto ♩ = 96
Maestoso

Carl Nielsen (1865-1931)
Bearbeitung: Matthias Bucher

Festival prelude at the turn of the century

Festliche Fanfare zum Jahrhundertwechsel

Tempo Giusto ♩ = 96
Maestoso

Carl Nielsen (1865-1931)
Bearbeitung: Matthias Bucher

Festival prelude at the turn of the century

Festliche Fanfare zum Jahrhundertwechsel

Tempo Giusto ♩ = 96
Maestoso

Carl Nielsen (1865-1931)
Bearbeitung: Matthias Bucher

Tuba

Festival prelude at the turn of the century

Festliche Fanfare zum Jahrhundertwechsel

Tempo Giusto ♩ = 96
Maestoso

Carl Nielsen (1865-1931)
Bearbeitung: Matthias Bucher

8

ff

dolce e legato

p

7