

Mannheim Brass Serie
für Prof. Reinhold Friedrich

Concerto a cinque

op. 9 Nr. 2

Tomaso Albinoni (1671–1751)

Bearbeitung: Matthias Gromer

Allegro e non Presto

Solo-Trompete in B
(Piccolo)

Piccolo in B

Trompete 1
(Piccolo in B /
Trompete in Es)

Trompete 2 in B
(auch Flügelhorn)

Horn in F

Posaune

Tuba

6

Piccolo in B

II.

Adagio

5

9

13

III.

Allegro

5

Solo-Trompete in B (Piccolo)

Mannheim Brass Serie
für Prof. Reinhold Friedrich

Concerto a cinque

op. 9 Nr. 2

I.

Tomaso Albinoni (1671–1751)
Bearbeitung: Matthias Gromer

Allegro e non Presto

16

Trompete 1

tr

22

34

42

II.

Adagio

Trompete 1

6

tr

4

17

III.

Allegro

11

Trompète 1

Concerto a cinque

op. 9 Nr. 2

I.

Allegro e non Presto

16

Trompete 1

Tomaso Albinoni (1671–1751)

Bearbeitung: Matthias Gromer

II.

Adagio

Trompete 1

6

4

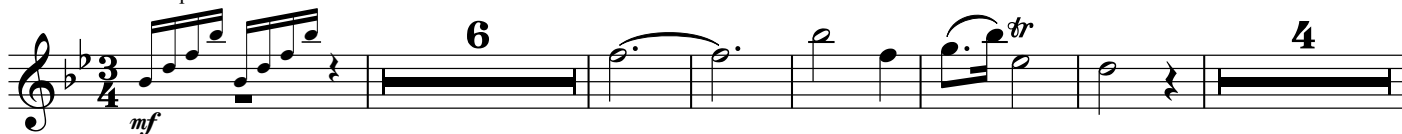

III.

Allegro

11

Trompète 1

Concerto a cinque

op. 9 Nr. 2

I.

Tomaso Albinoni (1671–1751)
Bearbeitung: Matthias Gromer

Allegro e non Presto

16

Trompete 1

22

34

42

II.

Adagio

Trompete 1

6

4

17

III.

Allegro

11

Trompette 1

Concerto a cinque

op. 9 Nr. 2

I.

Tomaso Albinoni (1671–1751)
Bearbeitung: Matthias Gromer

Allegro e non Presto

f

9

5

18

tr 7 *f*

30

7

42

p

II.

Adagio

con sord. (velvet)

mf 8

12

f 10

III.

Allegro
senza sord.

Concerto a cinque

op. 9 Nr. 2

I.

Allegro e non Presto
(Piccolo)

Tomaso Albinoni (1671–1751)
Bearbeitung: Matthias Gromer

II.

Adagio
con sord. (velvet)

III.

Allegro

(Piccolo)

senza sord.

Concerto a cinque

op. 9 Nr. 2

I.

Tomaso Albinoni (1671–1751)
Bearbeitung: Matthias Gromer

Allegro e non Presto

II.

Adagio
con sord. (velvet)

III.

Allegro
senza sord.

Trompete 2 in B
(auch Flügelhorn in B)

Mannheim Brass Serie
für Prof. Reinhold Friedrich

Concerto a cinque

op. 9 Nr. 2

I.

Allegro e non Presto

Trompete in B

Tomaso Albinoni (1671–1751)

Bearbeitung: Matthias Gromer

II.

Adagio

Flügelhorn in B

11

mf

16

pp

20

pp

III.

Allegro Trompete in B

f

6

f

11

p

16

f

21

p

27

pp *p*

Trompete 2 in C
(auch Flügelhorn in C)

Mannheim Brass Serie
für Prof. Reinhold Friedrich

Concerto a cinque

op. 9 Nr. 2

I.

Allegro e non Presto

Trompete in C

Tomaso Albinoni (1671–1751)

Bearbeitung: Matthias Gromer

II.

Adagio

Flügelhorn in C

11

mf

16

pp

20

pp

III.

Allegro

Trompete in C

f

6

f

11

p

16

f

21

p

27

pp *p*

Concerto a cinque

op. 9 Nr. 2

I.

Tomaso Albinoni (1671–1751)

Bearbeitung: Matthias Gromer

Allegro e non Presto

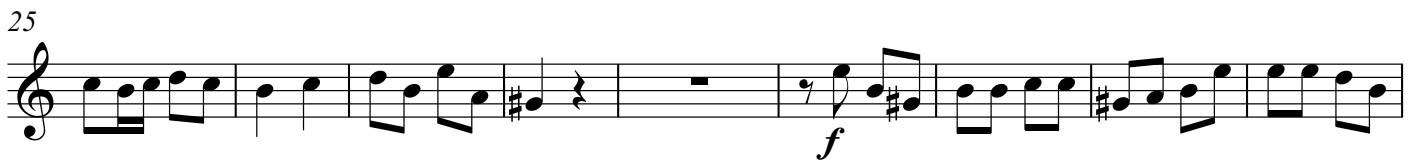
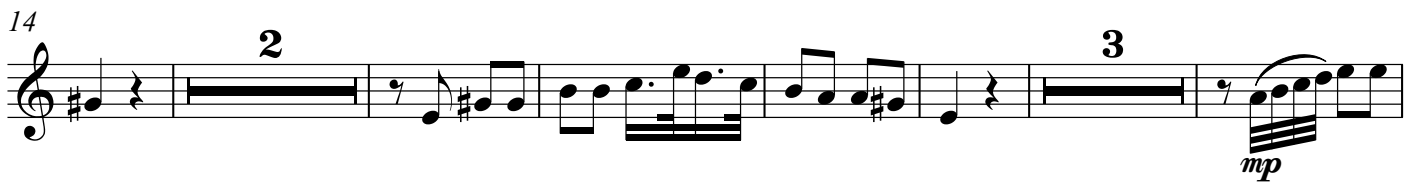
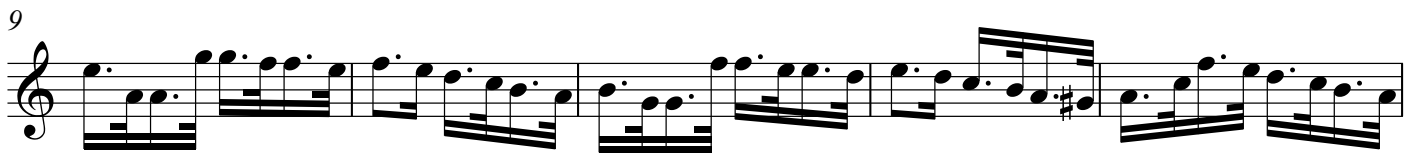
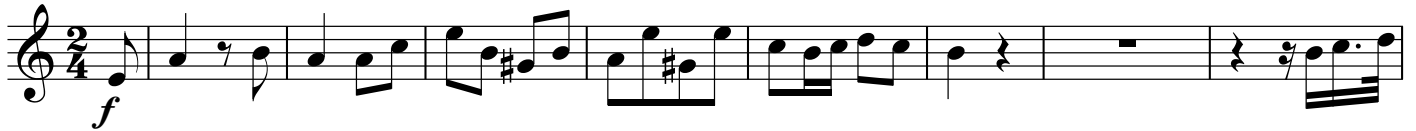

II.

Adagio

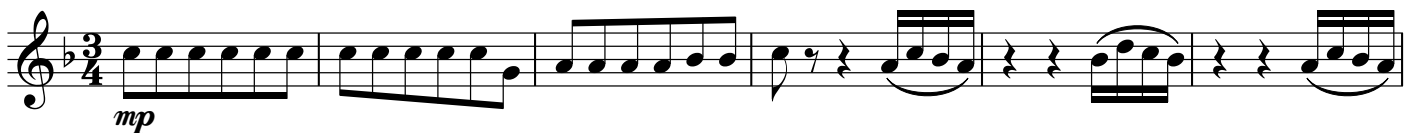

13

pp

18

pp

23

pp

III.

Allegro

f *p*

6

f

11

p

16

f

22

p *pp*

28

p

2

13

pp

18

pp

23

pp

III.

Allegro

f *p*

6

f

11

p

16

f

22

p *pp*

28

2

Concerto a cinque

op. 9 Nr. 2

I.

Tomaso Albinoni (1671–1751)

Bearbeitung: Matthias Gromer

Allegro e non Presto

13

p

19

p

III.

Allegro

senza sord.

f *p*

7

f

12

p

18

f

23

p *pp* 2

30

p

Tuba

Mannheim Brass Serie
für Prof. Reinhold Friedrich

Concerto a cinque

op. 9 Nr. 2

I.

Tomaso Albinoni (1671–1751)
Bearbeitung: Matthias Gromer

Allegro e non Presto

1

f

10

19

3

p *f*

29

3

p

39

5

II.

Adagio

mp

7

13

19

III.

Allegro

4

11

17

23

30

2

Tuba in Es

Mannheim Brass Serie
für Prof. Reinhold Friedrich

Concerto a cinque

op. 9 Nr. 2

I.

Tomaso Albinoni (1671–1751)

Bearbeitung: Matthias Gromer

Allegro e non Presto

II.

Adagio

7

> *pp* *mf*

13

> *pp*

19

pp

III.

Allegro

4

p *f*

11

p

17

f >

23

p > *pp*

30

2

2