

für den Bezirksbläserchor Bretten
Weihnachtsbaum

I. Psallite
(Altes Weihnachtslied)

Franz Liszt (1811-1886)
Bearbeitung: Matthias Gromer

Allegro non troppo

10

19

II. O Heilige Nacht (Weihnachtslied nach einer alten Weise)

Lento

O hei - li - ge Nacht, voll himm - li - scher Pracht! O hei - li - ge Nacht, — voll

Zu Lüf - ten sich schwin - gen die En - gel_ und sin -

p dolce sempre legato

himm - li - scher Pracht! *p dolce sempre legato*

p

p dolce sempre legato

- - gen, und_ sin - - - - - gen Hal - le - -

p

p

p

III. Die Hirten an der Krippe (In dulci jubilo)

Allegretto pastorale

Piccolo-Trompete

19

29

IV. Adeste Fideles (gleichsam als Marsch der heiligen drei Könige)

Tempo di Marcia moderato

f legato

f legato

f legato

f legato

f legato

f legato

f legato

cresc. *f*

cresc. *f*

ff

ff

ff

ff

ff

ff

ff

ff

ff

ff

Empty musical staves for measures 49-58. The score is written for a grand staff with three treble clefs and three bass clefs. The key signature has one flat (B-flat). The staves are completely blank, indicating that the musical notation for these measures is not present on this page.

Trompete 1 in B
(auch Piccolo)

für den Bezirksbläserchor Bretten

Weihnachtsbaum

I. Psallite
(Altes Weihnachtslied)

Franz Liszt (1811-1886)
Bearbeitung: Matthias Gromer

Allegro non troppo

25

Flügelhorn

II. O Heilige Nacht
(Weihnachtslied nach einer alten Weise)

Lento

37

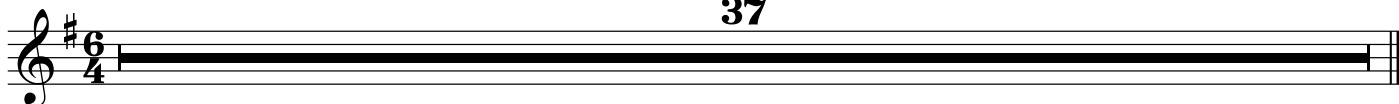

III. Die Hirten an der Krippe
(In dulci jubilo)

Allegretto pastorale

Posaune 1

Piccolo-Trompete

18

p

11

IV. Adeste Fideles
(gleichsam als Marsch der heiligen drei Könige)

Tempo di Marcia moderato

16 Trompete 2

23

29

12

Trompete 1 in C
(auch Piccolo-Trompete)

für den Bezirksbläserchor Bretten

Weihnachtsbaum

I. Psallite
(Altes Weihnachtslied)

Franz Liszt (1811-1886)
Bearbeitung: Matthias Gromer

Allegro non troppo

25

Flügelhorn

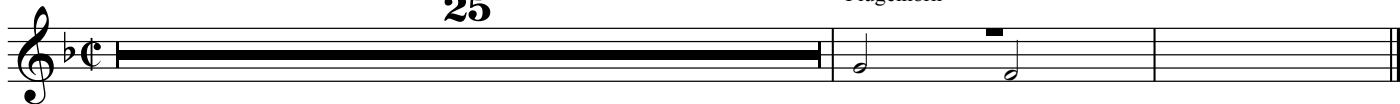

II. O Heilige Nacht
(Weihnachtslied nach einer alten Weise)

Lento

37

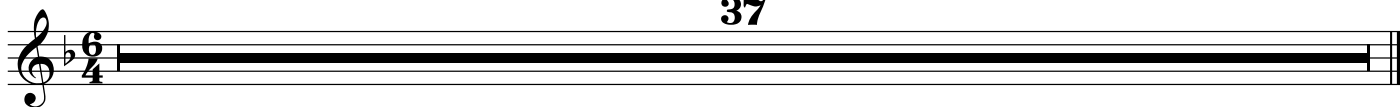

III. Die Hirten an der Krippe
(In dulci júbilo)

Allegretto pastorale

Posaune 1

(Piccolo)

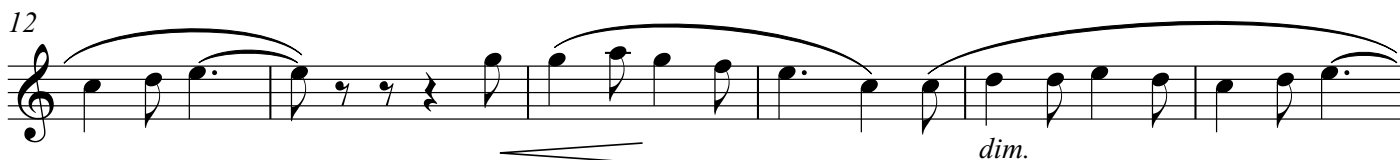

18

p

11

IV. Adeste Fideles
(gleichsam als Marsch der heiligen drei Könige)

Tempo di Marcia moderato

16

Trompete 2

12

23

f legato

12

29

12

für den Bezirksbläserchor Bretten

Weihnachtsbaum

I. Psallite
(Altes Weihnachtslied)

Franz Liszt (1811-1886)
Bearbeitung: Matthias Gromer

Allegro non troppo

25

Flügelhorn

II. O Heilige Nacht
(Weihnachtslied nach einer alten Weise)

Lento

37

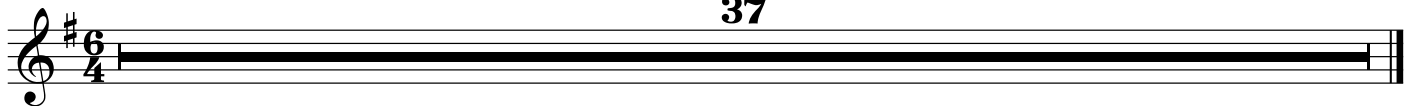

III. Die Hirten an der Krippe
(In dulci jubilo)

Allegretto pastorale

Posaune 1

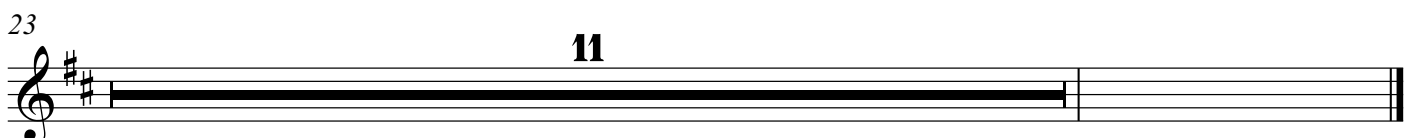

IV. Adeste Fideles
(gleichsam als Marsch der heiligen drei Könige)

Tempo di Marcia moderato

10

Horn

mf

16

23

f legato

29

6

p dolce

40

espressivo legato

Trompete 2 in C

für den Bezirksbläserchor Bretten

Weihnachtsbaum

I. Psallite
(Altes Weihnachtslied)

Franz Liszt (1811-1886)
Bearbeitung: Matthias Gromer

Allegro non troppo

25

Flügelhorn

II. O Heilige Nacht
(Weihnachtslied nach einer alten Weise)

Lento

37

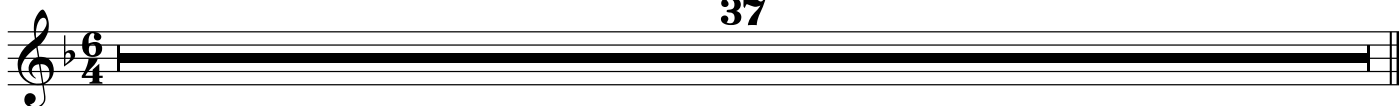

III. Die Hirten an der Krippe
(In dulci jubilo)

Allegretto pastorale

Posaune 1

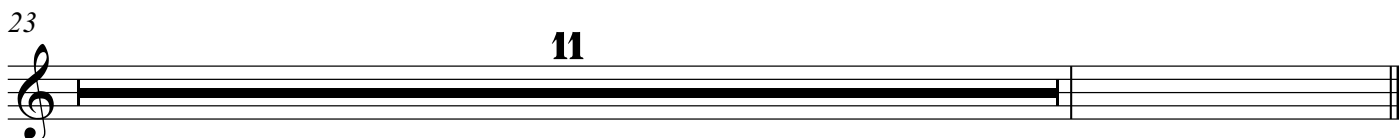

IV. Adeste Fideles
(gleichsam als Marsch der heiligen drei Könige)

Tempo di Marcia moderato

10

Horn

für den Bezirksbläserchor Bretten

Weihnachtsbaum

I. Psallite
(Altes Weihnachtslied)

Franz Liszt (1811-1886)
Bearbeitung: Matthias Gromer

Allegro non troppo

25

Flügelhorn

II. O Heilige Nacht
(Weihnachtslied nach einer alten Weise)

Lento

37

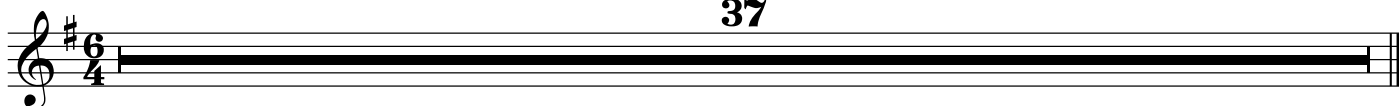

III. Die Hirten an der Krippe
(In dulci júbilo)

Allegretto pastorale

Posaune 1

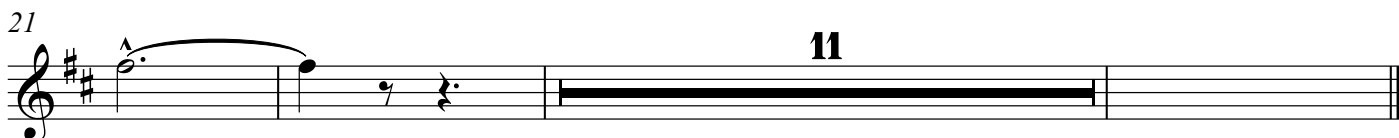
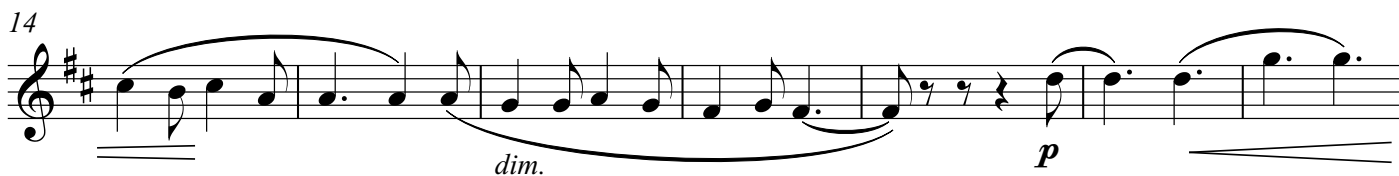
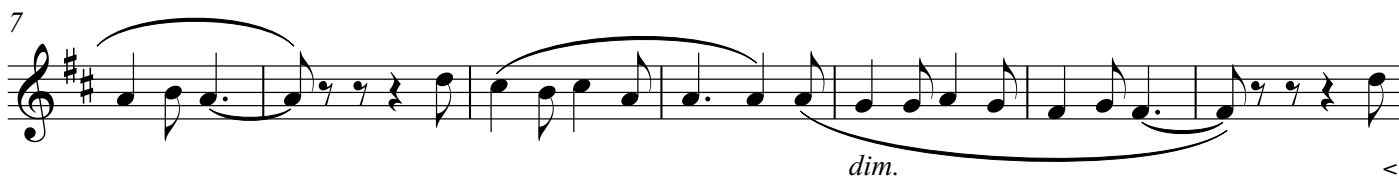

IV. Adeste Fideles
(gleichsam als Marsch der heiligen drei Könige)

Tempo di Marcia moderato

Trompete 2

11

mf

18

f legato

25

32

6

p dolce espressivo legato

43

für den Bezirksbläserchor Bretten

Weihnachtsbaum

I. Psallite
(Altes Weihnachtslied)

Franz Liszt (1811-1886)
Bearbeitung: Matthias Gromer

Allegro non troppo

25

Flügelhorn

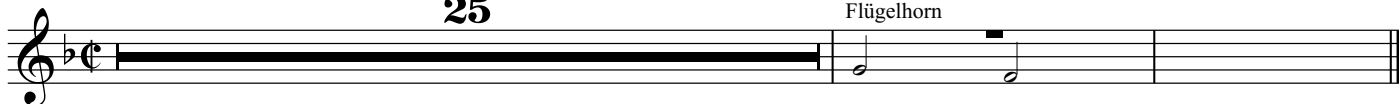

II. O Heilige Nacht
(Weihnachtslied nach einer alten Weise)

Lento

37

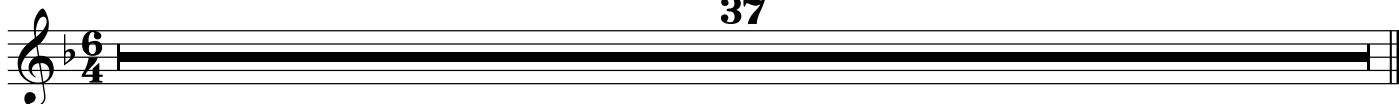

III. Die Hirten an der Krippe
(In dulci jubilo)

Allegretto pastorale

Posaune 1

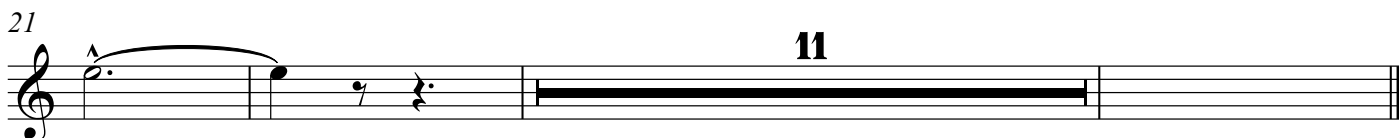
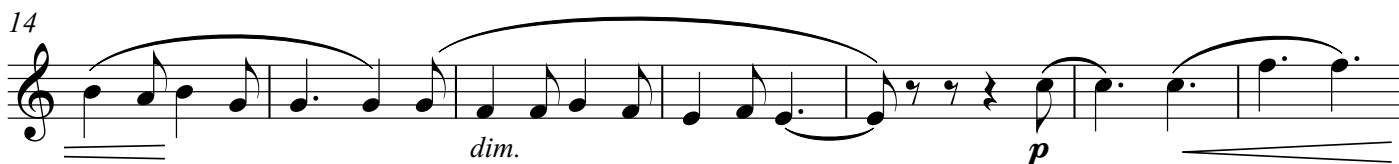
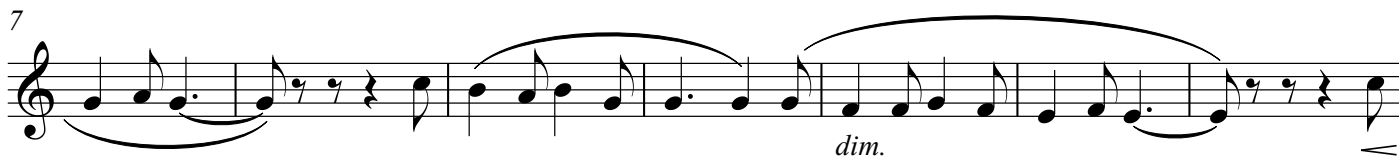

IV. Adeste Fideles
(gleichsam als Marsch der heiligen drei Könige)

Tempo di Marcia moderato

11 Trompete 2

mf *mf*

18 *f legato*

25

6 *p dolce* *espressivo legato*

32

41

Flügelhorn in B

für den Bezirksbläserchor Bretten

Weihnachtsbaum

I. Psallite
(Altes Weihnachtslied)

Franz Liszt (1811-1886)

Bearbeitung: Matthias Gromer

Allegro non troppo

Horn

ff

7

sempre forte e un poco legato

14

6

ff

23

II. O Heilige Nacht (Weihnachtslied nach einer alten Weise)

Lento

20

Posaune 1

24

Zu Lüf - ten sich schwin - gen die En - gel_ und_

p dolce sempre legato

28

sin - gen, und_ sin -

33

gen Hal - le -

p

III. Die Hirten an der Krippe
(In dulci jubilo)

Allegretto pastorale

Posaune 1

6

mf

2

13

3

p

p

23

mf

29

dim.

IV. Adeste Fideles
(gleichsam als Marsch der heiligen drei Könige)

Tempo di Marcia moderato

Trompete 2

16

22

f legato

28

6

39

3

p dolce espressivo legato

Flügelhorn in C

für den Bezirksbläserchor Bretten

Weihnachtsbaum

I. Psallite
(Altes Weihnachtslied)

Franz Liszt (1811-1886)

Bearbeitung: Matthias Gromer

Allegro non troppo

Horn

ff

7

sempre forte e un poco legato

14

6

ff

23

II. O Heilige Nacht (Weihnachtslied nach einer alten Weise)

Lento

20

Posaune 1

24

Zu Lüf - ten sich schwin - gen die En - gel_ und_

p dolce sempre legato

28

sin - - - - - gen, und_ - - - sin - -

33

- - - - - gen Hal - le -

p

III. Die Hirten an der Krippe
(In dulci jubilo)

Allegretto pastorale

Posaune 1

6

mf

2

13

3

p

p

23

mf

29

dim.

IV. Adeste Fideles
(gleichsam als Marsch der heiligen drei Könige)

Tempo di Marcia moderato

16

Trompete 2

16

22

f legato

28

6

39

3

p dolce espressivo legato

Horn in F

für den Bezirksbläserchor Bretten

Weihnachtsbaum

I. Psallite
(Altes Weihnachtslied)

Franz Liszt (1811-1886)

Bearbeitung: Matthias Gromer

Allegro non troppo

II. O Heilige Nacht
(Weihnachtslied nach einer alten Weise)

Lento

III. Die Hirten an der Krippe
(In dulci jubilo)

Allegretto pastorale

17

Trompete 1 *8va*

p

23

mf

29

dim.

IV. Adeste Fideles
(gleichsam als Marsch der heiligen drei Könige)

Tempo di Marcia moderato

Euphonium

p

2

9

15

5

f legato

25

31

ff

3

3

36

6

Horn in C

für den Bezirksbläserchor Bretten

Weihnachtsbaum

I. Psallite
(Altes Weihnachtslied)

Franz Liszt (1811-1886)

Bearbeitung: Matthias Gromer

Allegro non troppo

II. O Heilige Nacht
(Weihnachtslied nach einer alten Weise)

Lento

III. Die Hirten an der Krippe
(In dulci jubilo)

Allegretto pastorale

17

Trompete 1 *8va*

p

23

mf

29

dim.

IV. Adeste Fideles
(gleichsam als Marsch der heiligen drei Könige)

Tempo di Marcia moderato

Euphonium

2

p

9

15

5

f legato

25

31

3

ff

3

36

6

für den Bezirksbläserchor Bretten

Weihnachtsbaum

I. Psallite
(Altes Weihnachtslied)

Franz Liszt (1811-1886)
Bearbeitung: Matthias Gromer

Allegro non troppo

Horn

ff

7

sempre forte e un poco legato

14

ff

21

II. O Heilige Nacht (Weihnachtslied nach einer alten Weise)

Lento

Euphonium

7

12 O hei - li - ge Nacht, voll himm - li - scher Pracht!

18 B hei - li - ge Nacht, voll himm - li - scher Pracht!

24 3

32

p

III. Die Hirten an der Krippe
(In dulci jubilo)

Allegretto pastorale

mf un poco marc.

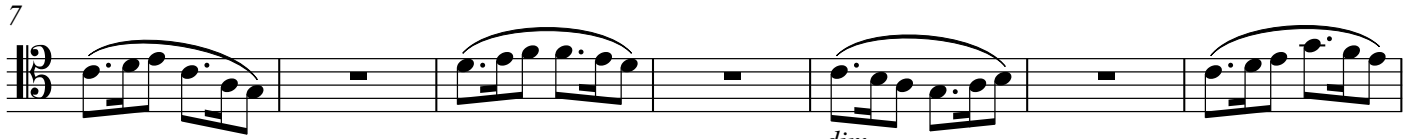

dim.

mf

dim.

p

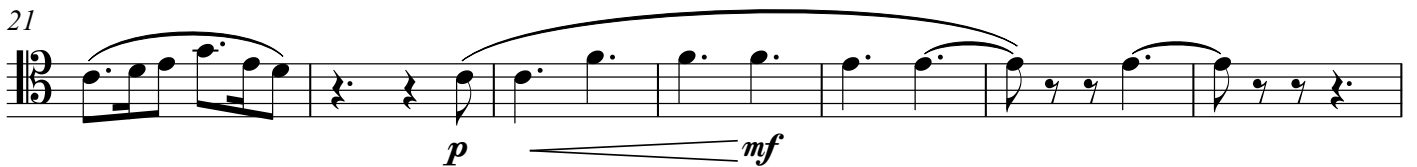

p

mf

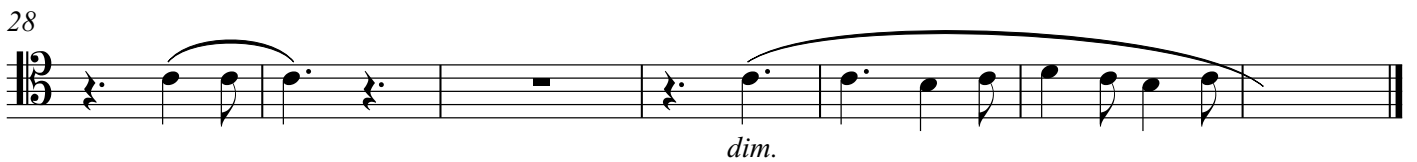

dim.

IV. Adeste Fideles
(gleichsam als Marsch der heiligen drei Könige)

Tempo di Marcia moderato

10

Horn

mf

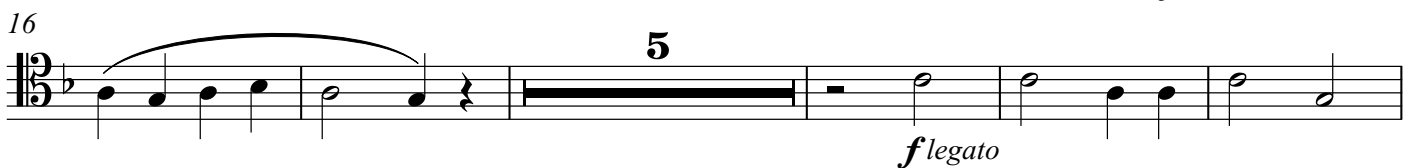

5

f legato

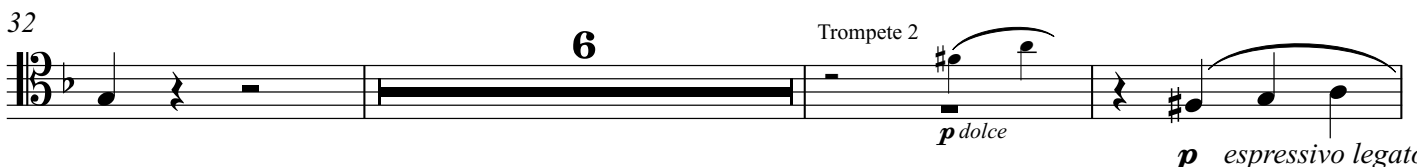

6

Trompete 2

p dolce

p espressivo legato

Posaune 1
(Bassschlüssel)

für den Bezirksbläserchor Bretten

Weihnachtsbaum

I. Psallite
(Altes Weihnachtslied)

Franz Liszt (1811-1886)
Bearbeitung: Matthias Gromer

Allegro non troppo

Horn

ff *ff*

7

sempre forte e un poco legato

14

ff

21

II. O Heilige Nacht (Weihnachtslied nach einer alten Weise)

Lento

Euphonium

7

O hei - li - ge Nacht, voll himm - li - scher Pracht!

12

hei - li - ge Nacht, voll himm - li - scher Pracht!

18

3

32

p *p*

III. Die Hirten an der Krippe
(In dulci jubilo)

Allegretto pastorale

IV. Adeste Fideles
(gleichsam als Marsch der heiligen drei Könige)

Tempo di Marcia moderato

für den Bezirksbläserchor Bretten

Weihnachtsbaum

I. Psallite
(Altes Weihnachtslied)

Franz Liszt (1811-1886)

Bearbeitung: Matthias Gromer

Allegro non troppo

Horn

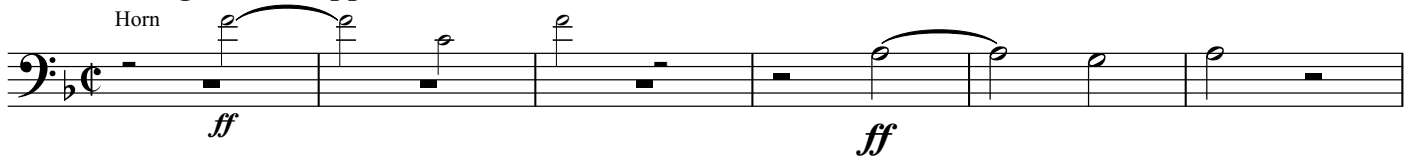

7

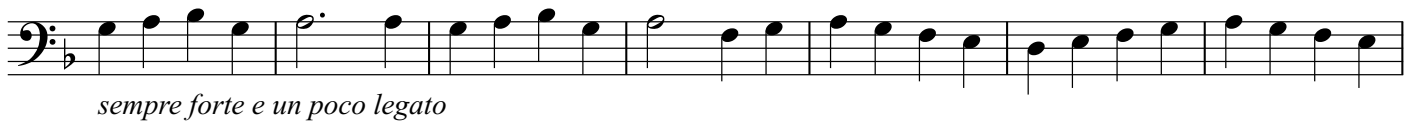

14

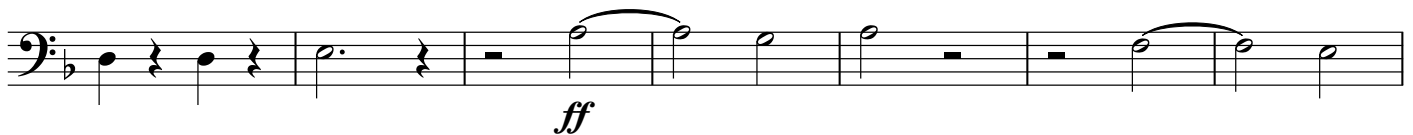

21

II. O Heilige Nacht (Weihnachtslied nach einer alten Weise)

Lento

Euphonium

12

18

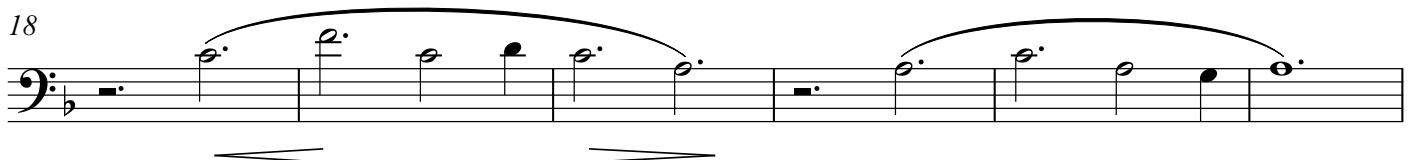

24

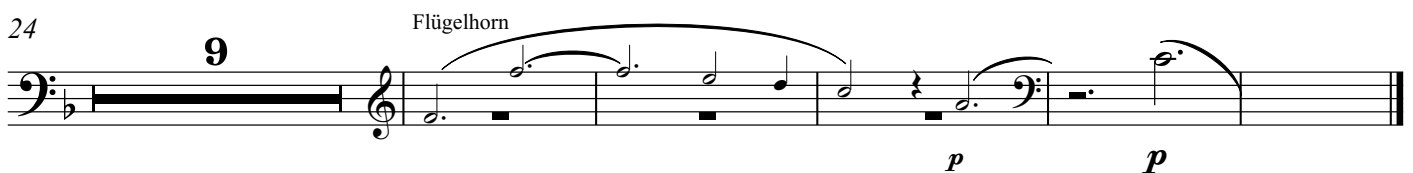

III. Die Hirten an der Krippe (In dulci jubilo)

Allegretto pastorale

Posaune 1

7 *mf un poco marc.* *mf un poco marc.*

14 *dim.*

21 *dim.* *p*

28 *dim.*

IV. Adeste Fideles (gleichsam als Marsch der heiligen drei Könige)

Tempo di Marcia moderato

12

Posaune 1

19 *mf* *mf*

26 *f legato*

32 **6** Trompete 2

42 *p dolce* *p espressivo legato*

für den Bezirksbläserchor Bretten

Weihnachtsbaum

I. Psallite
(Altes Weihnachtslied)

Franz Liszt (1811-1886)
Bearbeitung: Matthias Gromer

Allegro non troppo

Horn

7

14

21

II. O Heilige Nacht (Weihnachtslied nach einer alten Weise)

Lento

Euphonium

14

20

III. Die Hirten an der Krippe
(In dulci júbilo)

Allegretto pastorale
22

Euphonium

p *mf*

27

mf *dim.*

IV. Adeste Fideles
(gleichsam als Marsch der heiligen drei Könige)

Tempo di Marcia moderato
12

Posaune 1

mf *mf*

19

f legato

26

f

33

7

Posaune 1

p espressivo legato *p espressivo legato*

Euphonium

für den Bezirksbläserchor Bretten

Weihnachtsbaum

I. Psallite
(Altes Weihnachtslied)

Franz Liszt (1811-1886)

Bearbeitung: Matthias Gromer

Allegro non troppo

Horn *ff*

7 *ff* Flügelhorn

18 *ff* 5

II. O Heilige Nacht
(Weihnachtslied nach einer alten Weise)

Lento

p 2

9 *p* 9 Posaune 1

22 *p dolce sempre legato*

28

32 2

III. Die Hirten an der Krippe
(In dulci jubilo)

Allegretto pastorale

17

Trompete 1

p

23

p *mf*

27

4

dim.

IV. Adeste Fideles
(gleichsam als Marsch der heiligen drei Könige)

Tempo di Marcia moderato

p

8

15

4

cresc.

24

f

30

ff

35

6

Euphonium in B
(Tenorhorn)

für den Bezirksbläserchor Bretten

Weihnachtsbaum

I. Psallite
(Altes Weihnachtslied)

Franz Liszt (1811-1886)
Bearbeitung: Matthias Gromer

Allegro non troppo

II. O Heilige Nacht
(Weihnachtslied nach einer alten Weise)

Lento

III. Die Hirten an der Krippe
(In dulci jubilo)

Allegretto pastorale

17

Trompete 1

p

23

p

mf

27

4

dim.

IV. Adeste Fideles
(gleichsam als Marsch der heiligen drei Könige)

Tempo di Marcia moderato

p

8

15

4

cresc.

24

f

30

3

3

ff

35

6

Tuba

für den Bezirksbläserchor Bretten

Weihnachtsbaum

I. Psallite
(Altes Weihnachtslied)

Franz Liszt (1811-1886)

Bearbeitung: Matthias Gromer

Allegro non troppo

Horn

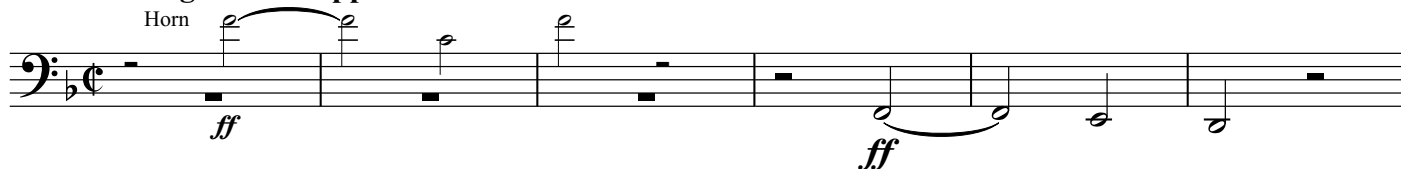

7

14

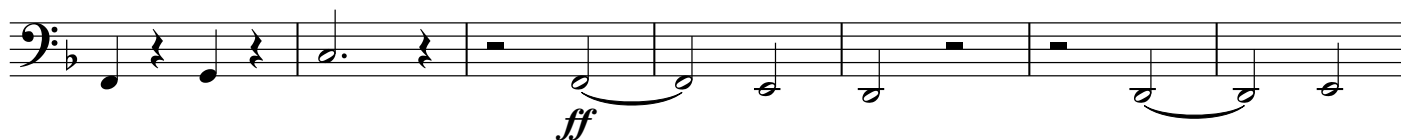

21

II. O Heilige Nacht
(Weihnachtslied nach einer alten Weise)

Lento

37

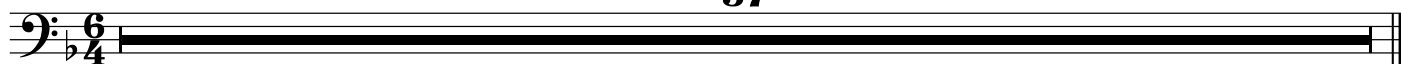

III. Die Hirten an der Krippe
(In dulci jubilo)

34

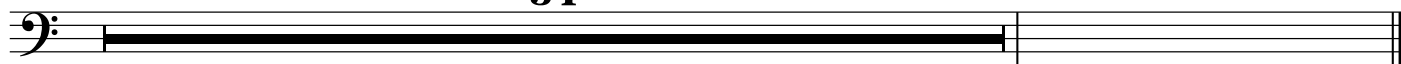

IV. Adeste Fideles
(gleichsam als Marsch der heiligen drei Könige)

Tempo di Marcia moderato

8

15

24

30

35

42

Tuba in C
(oktaviert)

für den Bezirksbläserchor Bretten

Weihnachtsbaum

I. Psallite
(Altes Weihnachtslied)

Franz Liszt (1811-1886)
Bearbeitung: Matthias Gromer

Allegro non troppo

7

14

21

II. O Heilige Nacht
(Weihnachtslied nach einer alten Weise)

Lento

37

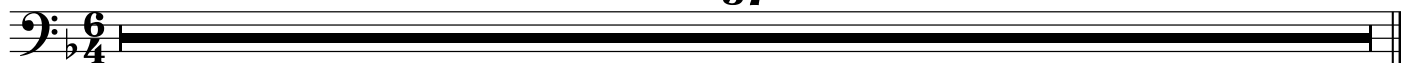

III. Die Hirten an der Krippe
(In dulci júbilo)

34

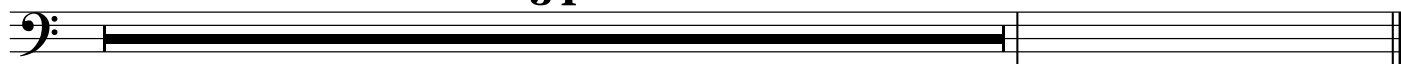

IV. Adeste Fideles
(gleichsam als Marsch der heiligen drei Könige)

Tempo di Marcia moderato

p

8

15

4

cresc.

24

f

30

3

ff

3

35

6

Tuba in B

für den Bezirksbläserchor Bretten

Weihnachtsbaum

I. Psallite
(Altes Weihnachtslied)

Franz Liszt (1811-1886)
Bearbeitung: Matthias Gromer

Allegro non troppo

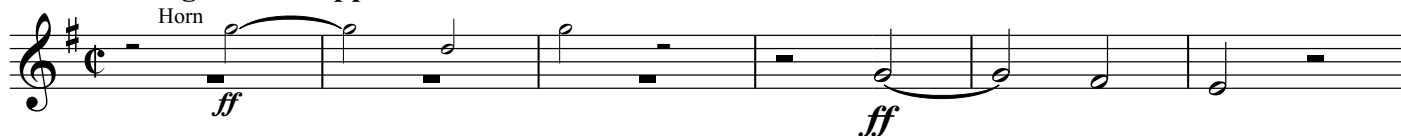

7

14

21

II. O Heilige Nacht
(Weihnachtslied nach einer alten Weise)

Lento

37

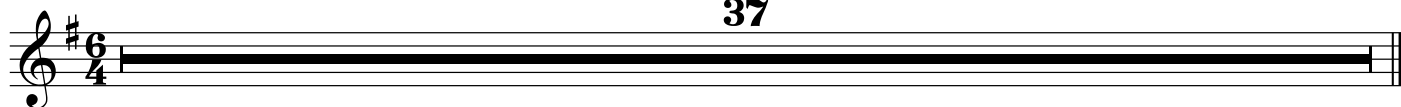

III. Die Hirten an der Krippe
(In dulci jubilo)

34

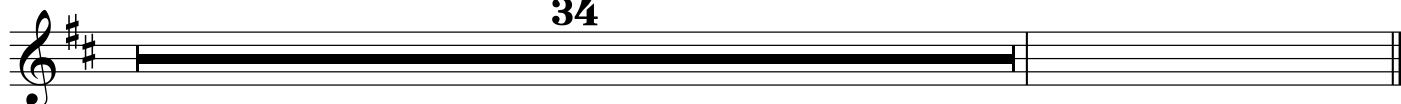

IV. Adeste Fideles
(gleichsam als Marsch der heiligen drei Könige)

Tempo di Marcia moderato

8

15

24

30

35

BP 2017