

für den Bezirksbläserchor Bretten

Weihnachtsovertüre

über den Choral "Vom Himmel hoch"

Otto Nicolai (1810-1849)
Bearbeitung: Matthias Gromer

Adagio (♩=66)
Trompete

Trompete 1 (auch Piccolo)
Trompete 2
Trompete 3
Flügelhorn (auch Trompete)
Horn
Posaune 1
Posaune 2
Bassposaune
Euphonium
Tuba
Pauken in C, B + G

p *cresc.* *f*
p *cresc.* *f* *pp* *p*
p *cresc.* *f* *pp*
p *cresc.* *ff*
p *cresc.* *ff*
p *cresc.* *f* *pp*
p *cresc.* *f* *pp*
p *cresc.* *ff*
p *cresc.* *f* *pp*
ff *pp*

Allegro

p
pp
pp

mf p cresc.

mf p cresc.

cresc.

cresc.

cresc.

cresc.

cresc.

mf p cresc.

B Poco meno

f f f f f f f f f f f

cresc.

cresc.

f f f f f f f f f f f

f

D

Trompete 1 in B
(auch Piccolo)

für den Bezirksbläserchor Bretten

Weihnachtsouvertüre

über den Choral "Vom Himmel hoch"

Otto Nicolai (1810-1849)

Bearbeitung: Matthias Gromer

Adagio (♩=66)

Trompete

Measures 1-8 of the Trompete 1 part. The music is in 3/4 time and features a melodic line with dynamics marked *f*.

Measures 27-32 of the Trompete 2 part. The music features a melodic line with dynamics marked *f*, *p*, *ff*, and *fz*.

Measures 53-59 of the Trompete 3 part. The music features a melodic line with dynamics marked *p*.

Measures 78-94 of the Trompete 2 part. The music features a melodic line with dynamics marked *mf*, *p*, and *cresc.*.

Measures 95-100 of the Trompete 2 part. The tempo changes to *Poco meno*. The music features a melodic line with dynamics marked *f*.

101

107

113

5 Trompette 2

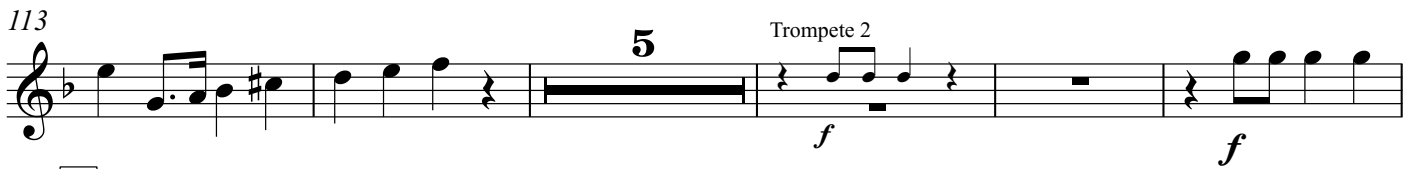

123

C

129

135

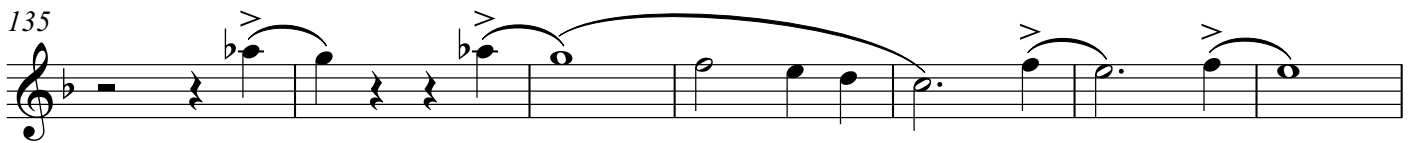

142

D

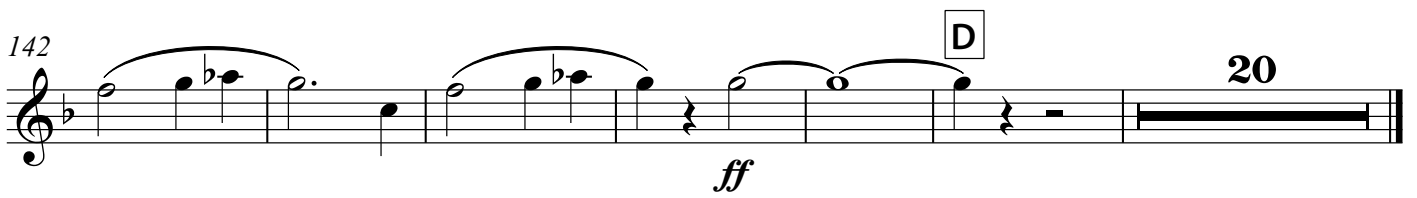

Trompete 1 in C
(auch Piccolo in C)

für den Bezirksbläserchor Bretten

Weihnachtsouvertüre

über den Choral "Vom Himmel hoch"

Otto Nicolai (1810-1849)

Bearbeitung: Matthias Gromer

Adagio (♩=66)

Trompete

Measures 1-8 of the score for Trompete 1. The music is in 3/4 time and features a melody with dynamics of *f*.

Measures 27-32 of the score for Trompete 2. Dynamics: *f*, *p*, *ff*, *fz*, *fz*, *fz*.

Measures 53-59 of the score for Trompete 3. Dynamics: *p*.

Measures 78-94 of the score for Trompete 2. Dynamics: *mf*, *p*, *cresc.*.

101

107

113

5 Trompette 2

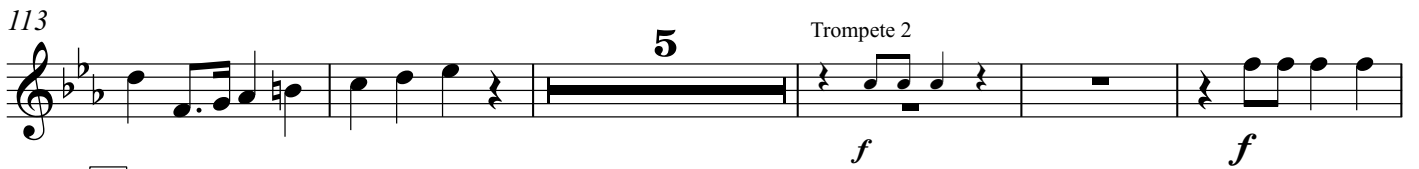

123

C

129

135

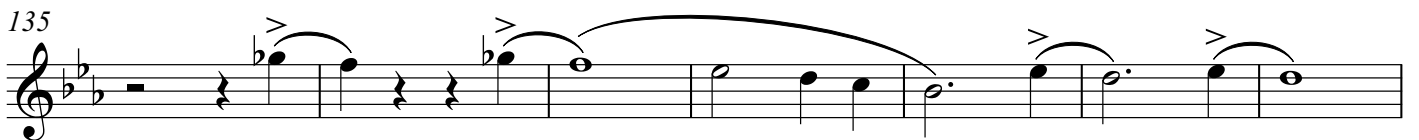

142

D

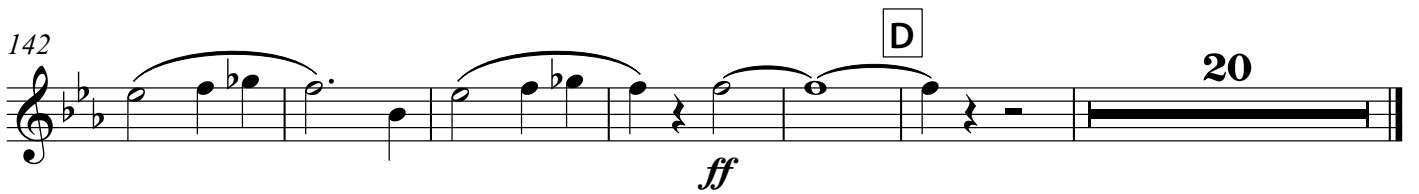

Trompete 2 in B

für den Bezirksbläserchor Bretten

Weihnachtsouvertüre

über den Choral "Vom Himmel hoch"

Otto Nicolai (1810-1849)

Bearbeitung: Matthias Gromer

Adagio (♩=66)

93

99 **B** Poco meno

105

110

116

122

C

127

132

137

143

D

14

162

Flügelhorn

für den Bezirksbläserchor Bretten

Weihnachtsouvertüre

über den Choral "Vom Himmel hoch"

Otto Nicolai (1810-1849)

Bearbeitung: Matthias Gromer

Adagio (♩=66)

93

99 **B** Poco meno

105

110

116

122

C

127

132

137

143

D

14

162

Flügelhorn

für den Bezirksbläserchor Bretten

Weihnachtsouvertüre

über den Choral "Vom Himmel hoch"

Otto Nicolai (1810-1849)

Bearbeitung: Matthias Gromer

Adagio (♩=66)

88

mf p cresc.

Three triplet markings are present over the first six measures.

95

B Poco meno f

Two triplet markings are present over measures 95-96.

101

107

114

f f f mf

121

C ff fz

128

135

142

D 14 ff

A double bar line with the number 14 is shown at the end of the staff.

162 Flügelhorn

cresc.

für den Bezirksbläserchor Bretten

Weihnachtsouvertüre

über den Choral "Vom Himmel hoch"

Otto Nicolai (1810-1849)

Bearbeitung: Matthias Gromer

Adagio (♩=66)

88

mf p cresc.

Three triplet markings are present over the first, second, and last measures of this system.

95

B Poco meno

f

Two triplet markings are present over the 10th and 11th measures of this system.

101

107

114

f mf

121

C

ff fz

128

135

142

D

ff

14

162

Flügelhorn

cresc.

Flügelhorn in B
(auch Trompete 4)

für den Bezirksbläserchor Bretten

Weihnachtsouvertüre

über den Choral "Vom Himmel hoch"

Otto Nicolai (1810-1849)

Bearbeitung: Matthias Gromer

Adagio (♩=66)

Flügelhorn

75

81

89

99 **B** Poco meno

119

123 **C**

135

142

151

159

Flügelhorn in C
(auch Trompete 4)

für den Bezirksbläserchor Bretten

Weihnachtsouvertüre

über den Choral "Vom Himmel hoch"

Otto Nicolai (1810-1849)

Bearbeitung: Matthias Gromer

Adagio (♩=66) Flügelhorn

7

13 7 Trompete 2 p

24 cresc. p f p f p

30 ff fz fp p

36 p cresc.

40 ff 5

49 Allegro 10 Posaune 2 p p

63 8 Horn mp

75 A

mp *pp*

81

89 **4**

cresc.

99 B Poco meno **17** Trompette 2

f *f* *mf*

119

fz *fz* *mf*

123 C **7** Trompette 1

135

f

142 D **3**

p

151

159

cresc.

Horn in F

für den Bezirksbläserchor Bretten

Weihnachtsouvertüre

über den Choral "Vom Himmel hoch"

Otto Nicolai (1810-1849)

Bearbeitung: Matthias Gromer

Adagio (♩=66)

85

85

4

cresc.

97

B Poco meno
12

97

Trompete 1

12

114

114

mf fz fz mf

118

118

fz fz fz fz

123

C

123

C

6

ff

134

134

Trompete 1

f

140

140

ff

147

D

147

D

3

p

156

156

cresc.

164

164

Horn in C
(Bassschlüssel)

für den Bezirksbläserchor Bretten

Weihnachtsouvertüre

über den Choral "Vom Himmel hoch"

Otto Nicolai (1810-1849)

Bearbeitung: Matthias Gromer

Adagio (♩=66)

85

4

cresc.

97

B Poco meno
12

Trompete 1

114

fz fz mf

118

mf

fz fz fz fz

123

C

ff

6

134

Trompete 1

f

140

ff

147

D

3

p

156

cresc.

164

Horn in C
(Violinschlüssel)

für den Bezirksbläserchor Bretten

Weihnachtsouvertüre

über den Choral "Vom Himmel hoch"

Otto Nicolai (1810-1849)

Bearbeitung: Matthias Gromer

Adagio (♩=66)

85

97

B Poco meno
12

114

118

123

C

134

Trompete 1

140

147

D

156

164

für den Bezirksbläserchor Bretten

Weihnachtsouvertüre

über den Choral "Vom Himmel hoch"

Otto Nicolai (1810-1849)

Bearbeitung: Matthias Gromer

Adagio (♩=66)

82

92

B Poco meno

101

107

114

121

C

128

135

143

D

153

160

Posaune 1
(Bassschlüssel)

für den Bezirksbläserchor Bretten

Weihnachtsouvertüre

über den Choral "Vom Himmel hoch"

Otto Nicolai (1810-1849)

Bearbeitung: Matthias Gromer

Adagio (♩=66)

10

22

28

36

45

60

67

74

Allegro

Posaune 2

A

82

cresc.

92

f

101

107

114

fz fz fz fz mf fz fz

121

ff

128

135

143

ff p

153

160

cresc.

für den Bezirksbläserchor Bretten

Weihnachtsouvertüre

über den Choral "Vom Himmel hoch"

Otto Nicolai (1810-1849)

Bearbeitung: Matthias Gromer

Adagio (♩=66)

1

11

19

29

37

47

56

62

70

77 **A** 2 2 *p*

87 2 *cresc.*

99 **B** Poco meno *f*

105

112 *mf fz fz mf fz fz*

119 **C** *fz fz ff*

126

133

141 **D** 2 *ff*

150 Flügelhorn *p* *p*

159 *cresc.*

Bassposaune

für den Bezirksbläserchor Bretten

Weihnachtsouvertüre

über den Choral "Vom Himmel hoch"

Otto Nicolai (1810-1849)

Bearbeitung: Matthias Gromer

Adagio (♩=66)

1

10

10

18

18

25

25

31

31

41

41

49

Allegro

49

63

63

71

71

81

90

99 **B** Poco meno *cresc.*

105

112

119 **C** *fz fz*

126

133

140

147 **D**

156

162

Euphonium

für den Bezirksbläserchor Bretten

Weihnachtsouvertüre

über den Choral "Vom Himmel hoch"

Otto Nicolai (1810-1849)

Bearbeitung: Matthias Gromer

Adagio (♩=66)

8

15

27

34

40

49

64

80

80

90

98

B Poco meno
12

Trompete 1

114

120

126

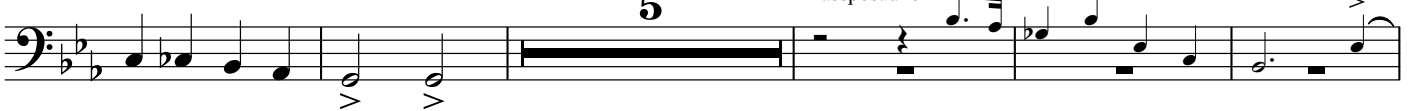

136

143

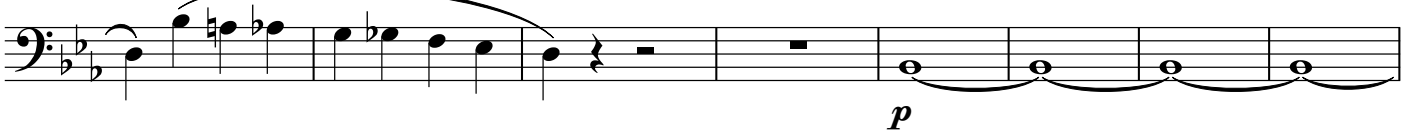

151

160

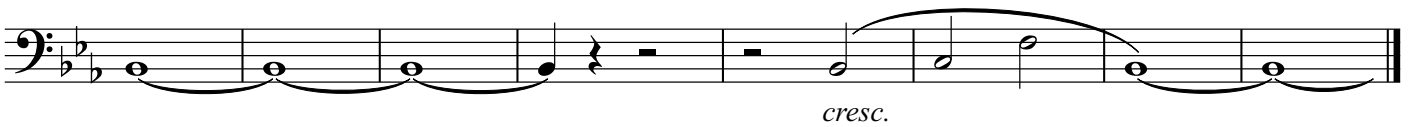

Euphonium in B
(Tenorhorn)

für den Bezirksbläserchor Bretten

Weihnachtsouvertüre

über den Choral "Vom Himmel hoch"

Otto Nicolai (1810-1849)

Bearbeitung: Matthias Gromer

Adagio (♩=66)

1

8

15

27

33

39

44

62

70

78

A

88

96

B Poco meno 12

113

119

C

125

135

142

D

150

160

Tuba

für den Bezirksbläserchor Bretten

Weihnachtsouvertüre

über den Choral "Vom Himmel hoch"

Otto Nicolai (1810-1849)

Bearbeitung: Matthias Gromer

Adagio (♩=66)

8 *f* *p* *f* *p*

16 *f* *p* *f* *p*

28

34 *f* *p* *ff* *fz* *fz* *fp*

42 *p* *p* *cresc.* *f* **Allegro**

50 *pp*

50 Posaune 2

64 *p* *p*

71

79

A

89 *pp*

97 *cresc.* **B** Poco meno

103 *f*

110 *mf*

116 *mf*

122 *fz fz mf fz fz mf fz fz mf*

C

129 *ff*

136 *p*

143 **D** 3

152 *ff p* 2

160 2

cresc.

Tuba in C
(oktaviert)

für den Bezirksbläserchor Bretten

Weihnachtsouvertüre

über den Choral "Vom Himmel hoch"

Otto Nicolai (1810-1849)

Bearbeitung: Matthias Gromer

Adagio (♩=66)

79

A

89

97

B Poco meno

103

110

116

122

C

129

136

143

D

152

160

Tuba in B

für den Bezirksbläserchor Bretten

Weihnachtsouvertüre

über den Choral "Vom Himmel hoch"

Otto Nicolai (1810-1849)

Bearbeitung: Matthias Gromer

Adagio (♩=66)

79 **A**
pp

89

97 *cresc.* **B** Poco meno
f

103

110 *mf*

116 *fz fz mf fz fz mf fz fz mf*

122 **C**
ff

129

136

143 **D**
ff *p* *p*

152 *2*

160 *2*
cresc.

Pauken in C, B + G
(ad lib.)

für den Bezirksbläserchor Bretten

Weihnachtsouvertüre

über den Choral "Vom Himmel hoch"

Otto Nicolai (1810-1849)

Bearbeitung: Matthias Gromer

Adagio (♩=66)

11 *f* *f* *f*

29 *f* *fz* *fz* *fp* *pp* Tuba

38 *ff* *pp*

49 **Allegro** *ff* *pp* **29** **A** Trompete 2 **2**

84 *mf* *mf* *p*

91 *cresc.* *f* **B** Poco meno

100

107 *f* *f* **7**

120 *f* **2** **C** **10** Tuba

