

Hochzeitsmusik

für 3 Trompeten und 3 Posaunen (Tuba ad lib.) oder Posaunenchor
(1973)

für meine Schwester Ingrid

1. Fanfare

Herbert Sylla (*1952)

♩ = ca.120

f

8

14

2. Variation

♩ = ca.120

22

Posaune 1

27

besänftigend

50

f *decresc.*

51

58

64

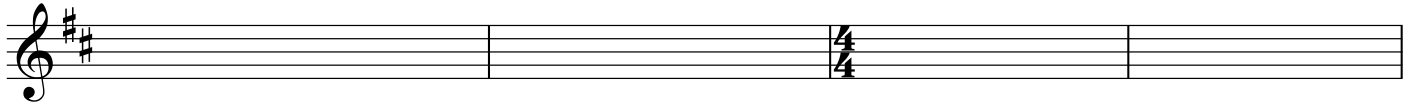

68

sonore breit

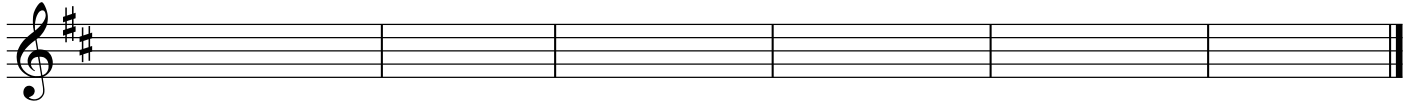

3. Lied

♩=ca.100

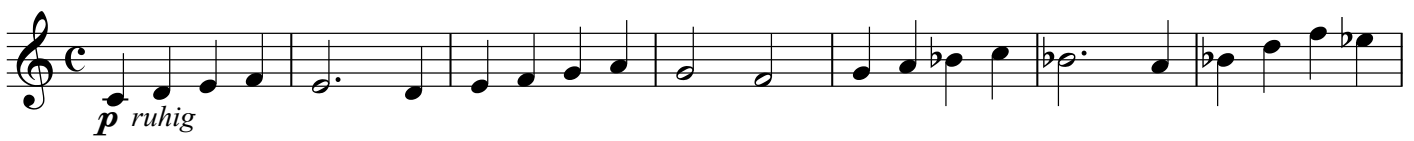

8

accel. cresc.

16

♩ ca.120

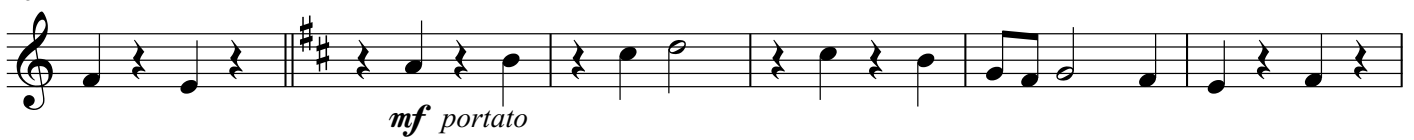

22

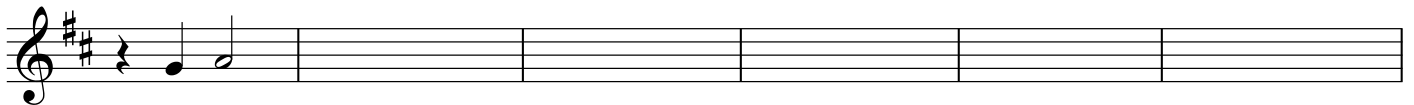

28

rit.

♩=ca.86

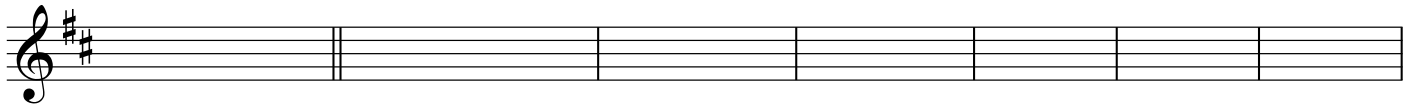

35

rit.

4. Rondo

schnelle Viertel $\text{♩} = \text{ca. } 190$
kurz gestoßen

1
mf **3**

8 **2**

15 Trompete 2 *p*

21 **3** **3** *f*

30

37 **A tempo**

42

49

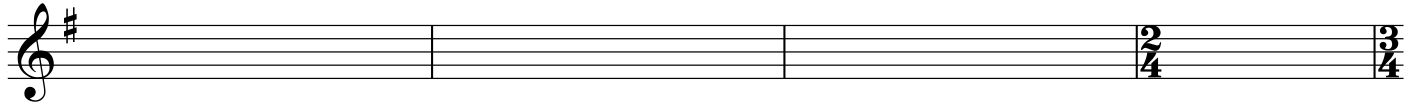

53 rit. bis Fanfarentempo

58

5. Fanfare

$\text{♩} = \text{ca. } 120$

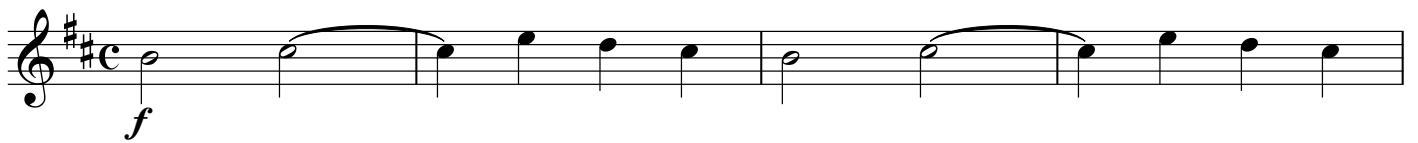

5

9

13 rit.

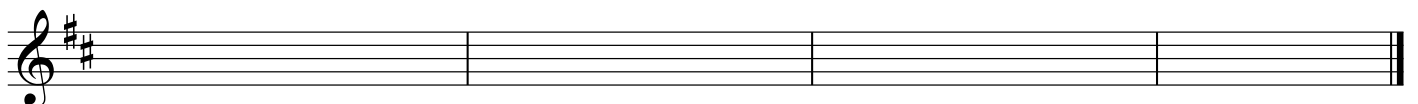

Trompete 1 in C

Hochzeitsmusik

für 3 Trompeten und 3 Posaunen (Tuba ad lib.) oder Posaunenchor
(1973)

für meine Schwester Ingrid

1. Fanfare

Herbert Sylla (*1952)

♩ = ca. 120

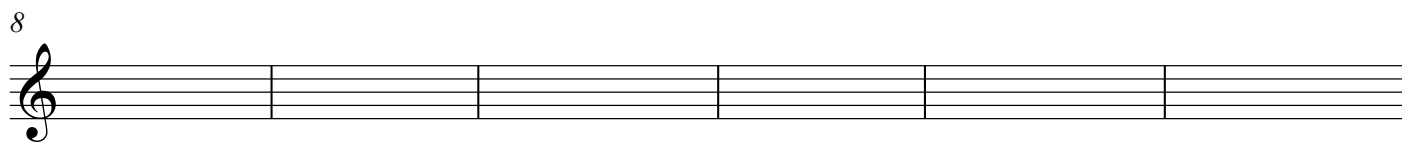

2. Variation

♩ = ca. 120

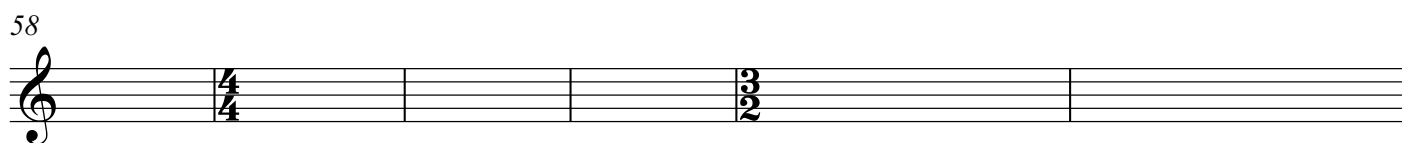
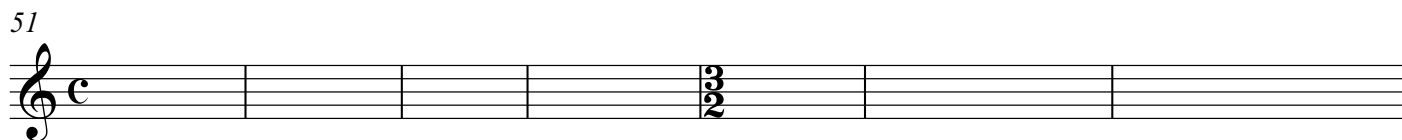

64

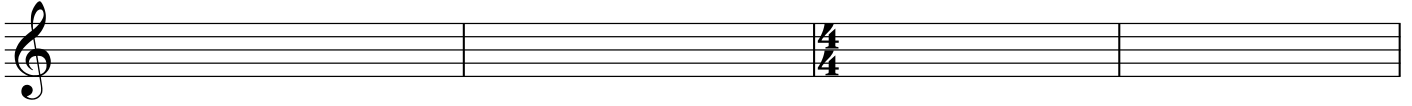

68

sonore breit

3. Lied

♩=ca.100

8

accel. cresc.

16

♩ ca.120

22

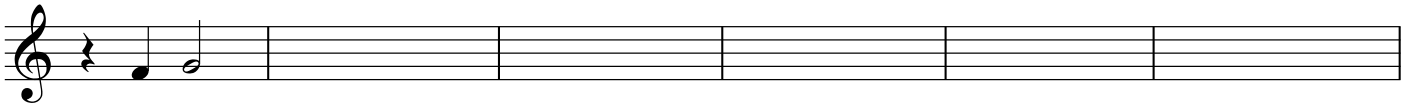

28

rit.

♩= ca.86

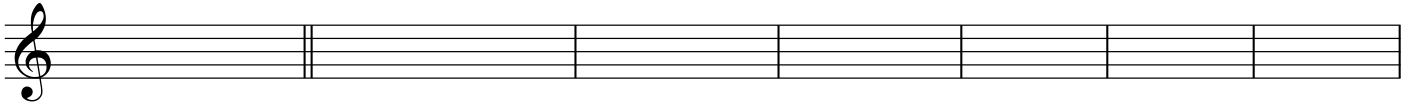

35

rit.

4. Rondo

schnelle Viertel $\text{♩} = \text{ca. } 190$
kurz gestoßen

1
mf $\frac{3}{4}$ $\frac{2}{4}$ $\frac{3}{4}$ **3**

8 $\frac{2}{4}$ $\frac{3}{4}$ **2** $\frac{2}{4}$ $\frac{3}{4}$

15 Trompete 2 *p* $\frac{3}{4}$

21 **3** $\frac{2}{4}$ *f* $\frac{3}{4}$

30 $\frac{2}{4}$ $\frac{3}{4}$

37 **A tempo**

42

49

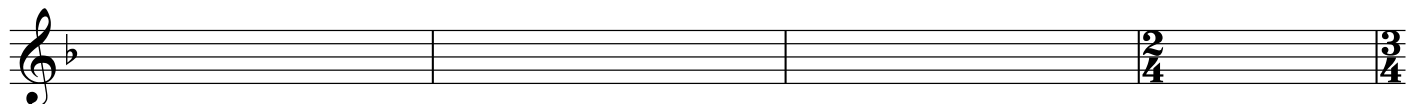

53 rit. bis Fanfarentempo

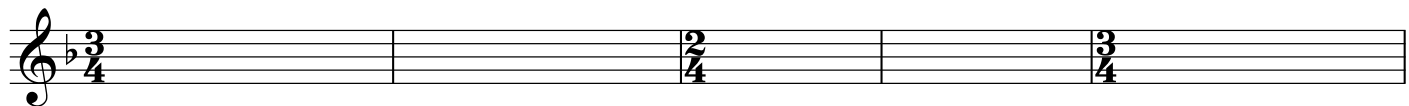

58

5. Fanfare

♩ = ca. 120

5

9

13 rit.

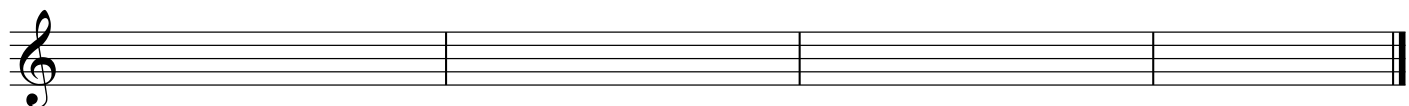

Hochzeitsmusik

für 3 Trompeten und 3 Posaunen (Tuba ad lib.) oder Posaunenchor

(1973)

für meine Schwester Ingrid

1. Fanfare

♩ = ca.120

Herbert Sylla (*1952)

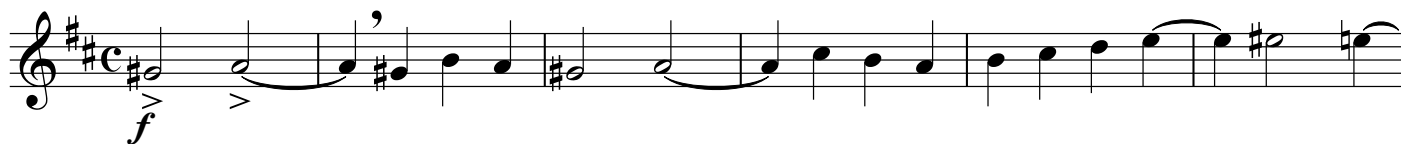

7

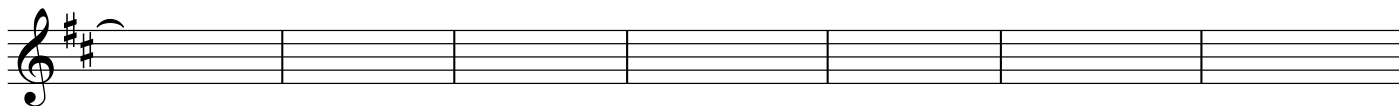

14

2. Variation

♩ = ca.120

Posaune 1

27

♩ = *besänftigend*

50

51

58

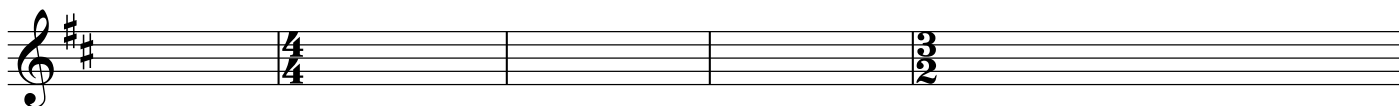

63

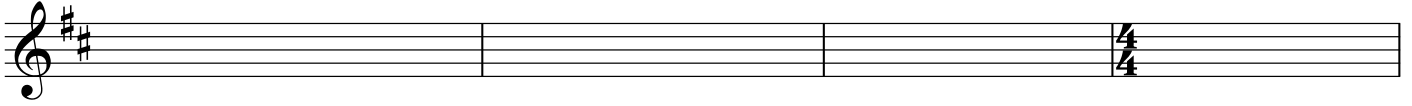

67

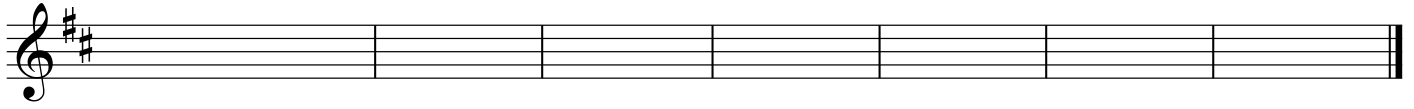

sonore breit

3. Lied

$\text{♩} = \text{ca. } 100$

p ruhig

9

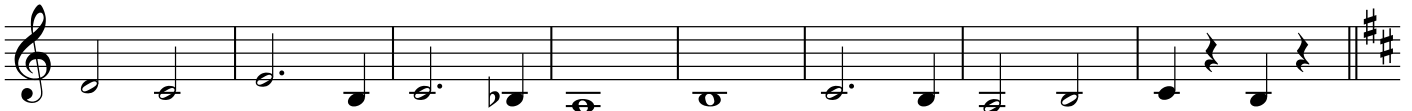

accel. cresc.

17

$\text{♩} = \text{ca. } 120$

mf portato

23

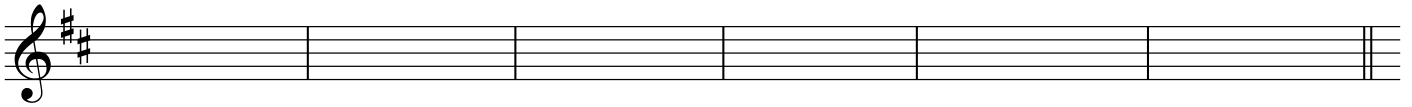

29

rit.

$\text{♩} = \text{ca. } 86$

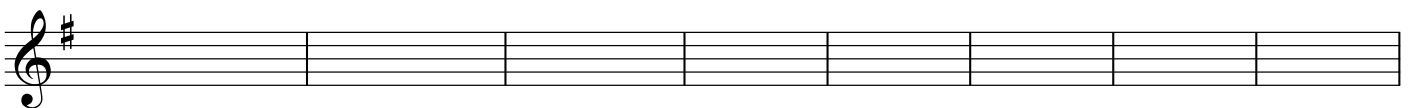

37

rit.

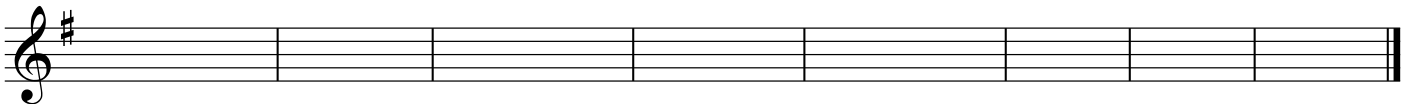

4. Rondo

schnelle Viertel ♩ = ca. 190

Trompete 1

mf

7

3 2

15

Trpompete 1

2

21

f

27

35

A tempo

40

49

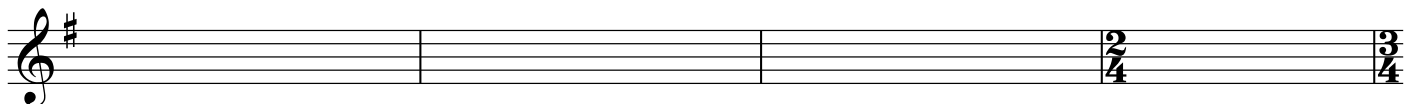

53 rit. bis Fanfarentempo

58

5. Fanfare

♩ = ca. 120

5

9

13 rit.

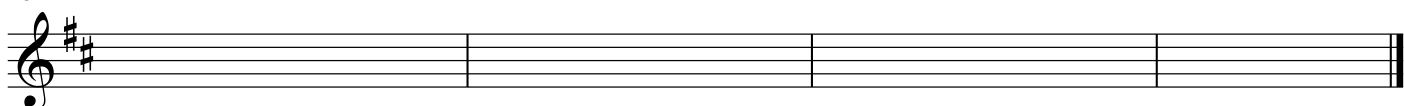

Hochzeitsmusik

für 3 Trompeten und 3 Posaunen (Tuba ad lib.) oder Posaunenchor
(1973)

für meine Schwester Ingrid

1. Fanfare

Herbert Sylla (*1952)

♩ = ca.120

7

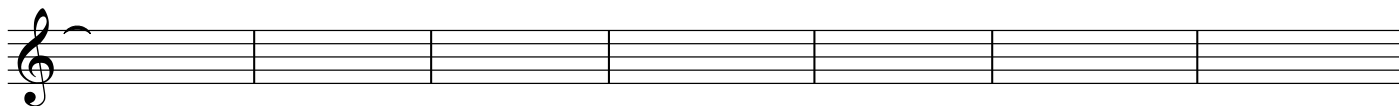

14

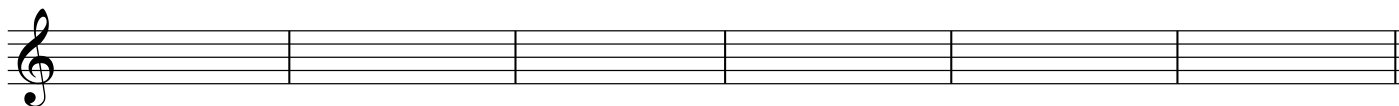

2. Variation

♩ = ca.120

22

Posaune 1

27

♩ = *besänftigend*

50

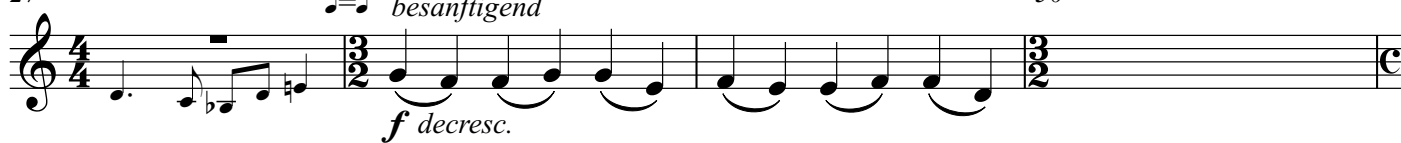

51

58

64

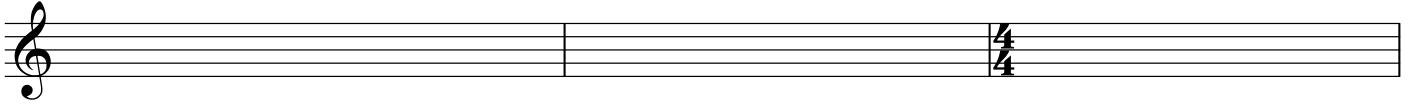

67

sonore breit

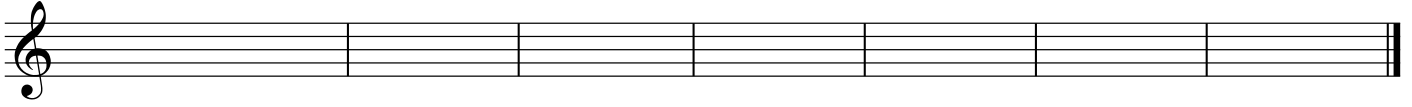

3. Lied

♩=ca.100

9

accel. cresc.

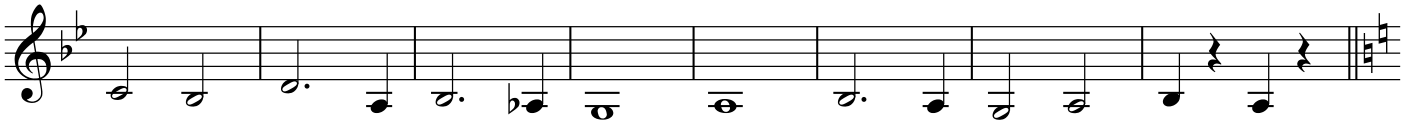

17 ♩ ca.120

23

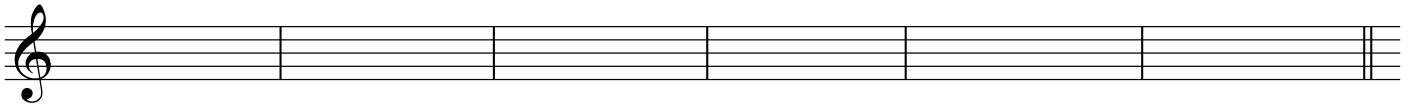

29

rit.

♩= ca.86

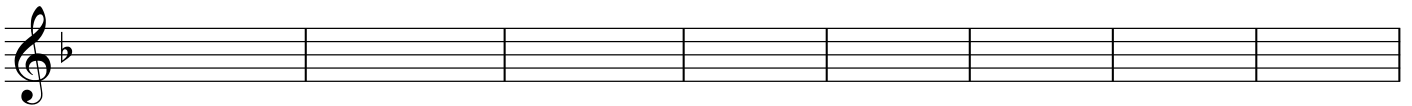

37

rit.

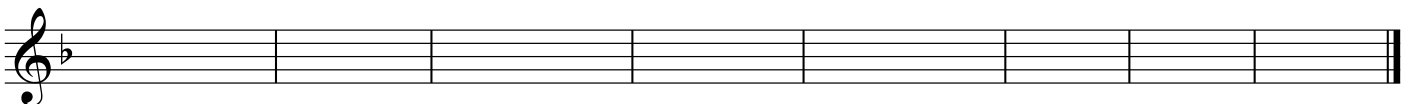

4. Rondo

schnelle Viertel ♩ = ca. 190

Trompete 1

mf

7

15

Trpompete 1

21

27

35

A tempo

40

49

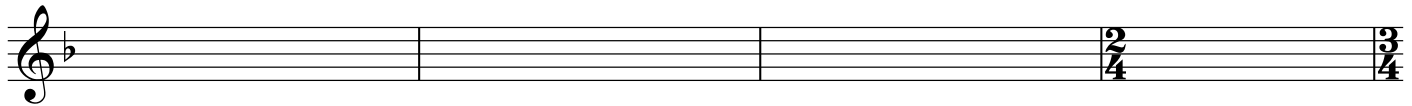

53 rit. bis Fanfarentempo

58

5. Fanfare

♩ = ca. 120

5

9

13 rit.

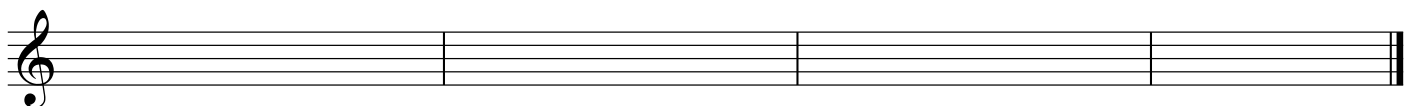

Hochzeitsmusik

für 3 Trompeten und 3 Posaunen (Tuba ad lib.) oder Posaunenchor

(1973)

für meine Schwester Ingrid

1. Fanfare

Herbert Sylla (*1952)

♩ = ca.120

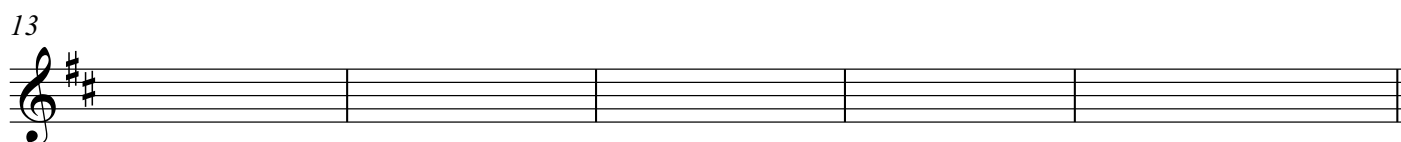
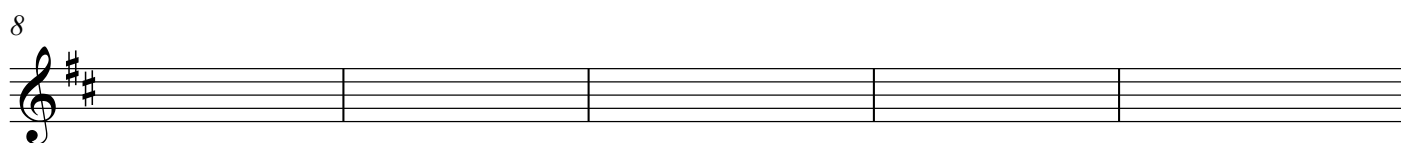
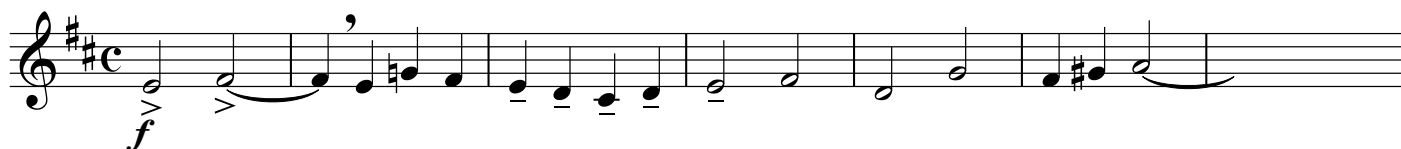

2. Variation

♩ = ca.120

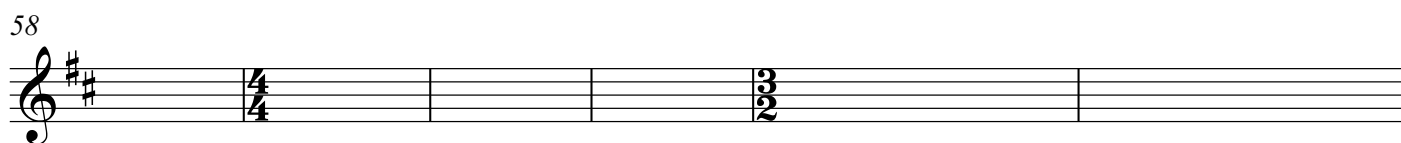
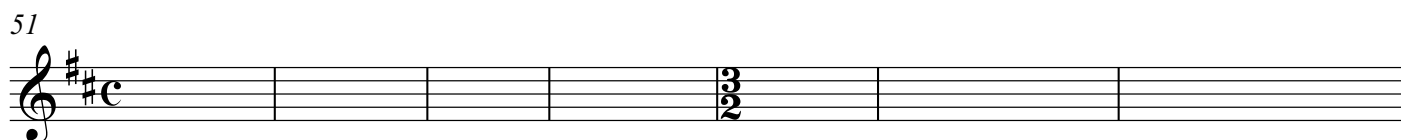

64

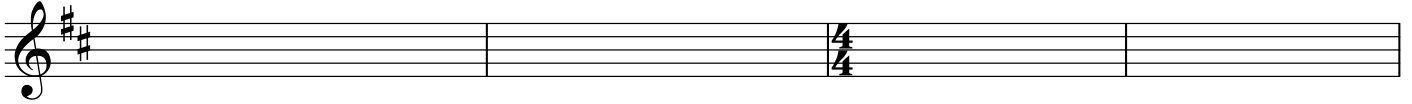

68

sonore breit

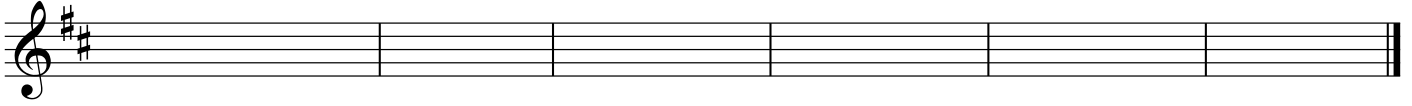

3. Lied

$\text{♩} = \text{ca. } 100$

ad lib. zur Entlastung der 2. Trompete

p ruhig

9

accel. cresc.

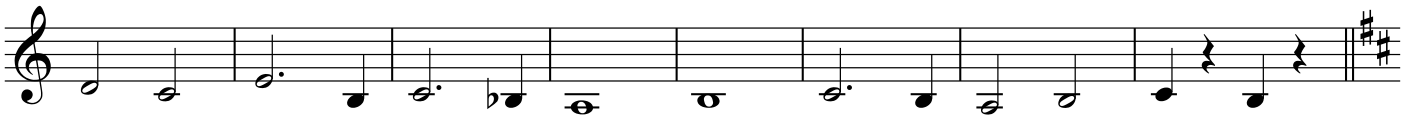

17

$\text{♩} = \text{ca. } 120$

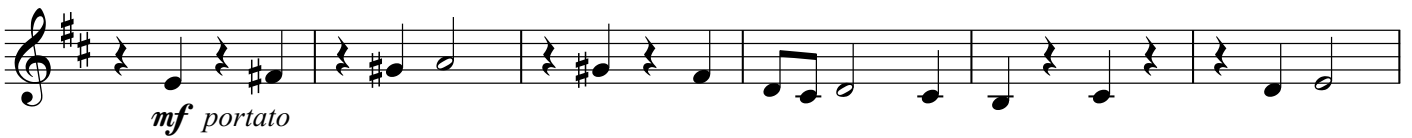

mf portato

23

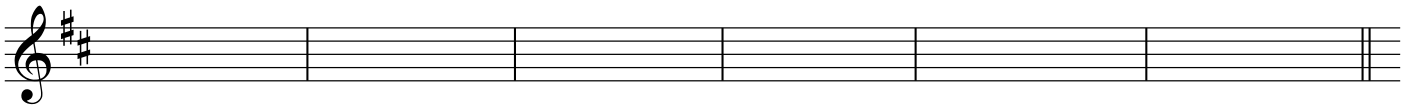

29

rit.

$\text{♩} = \text{ca. } 86$

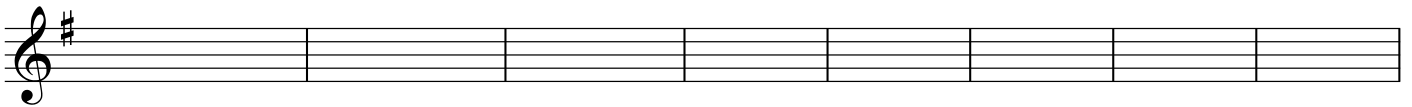

37

rit.

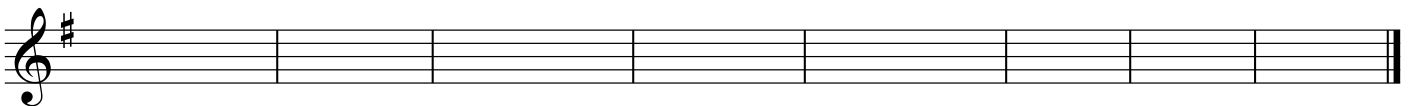

4. Rondo

schnelle Viertel $\text{♩} = \text{ca. } 190$

3 Trompete 1

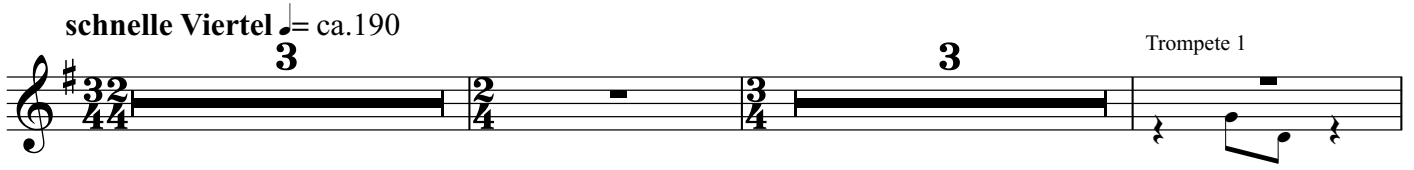

9 *obligato*

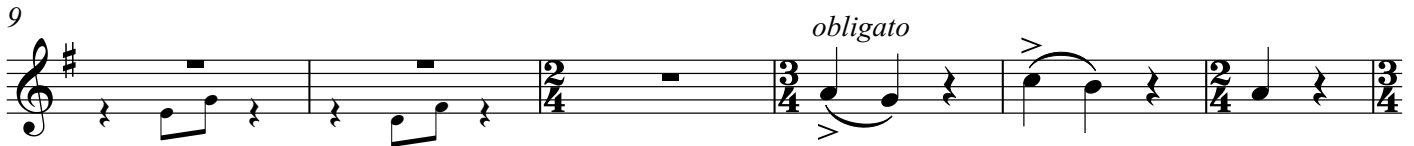

15 *p*

21 *f*

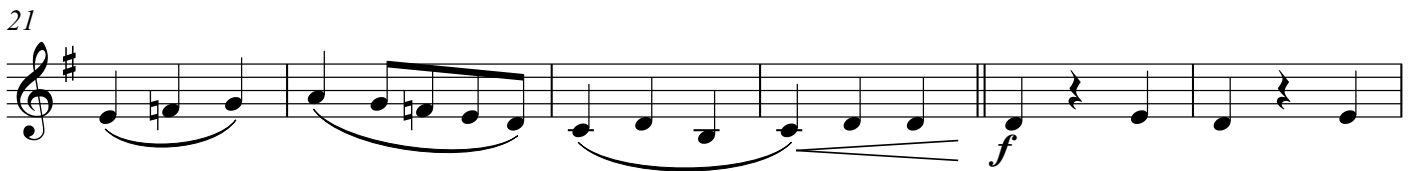

27

35 *A tempo*

42

49

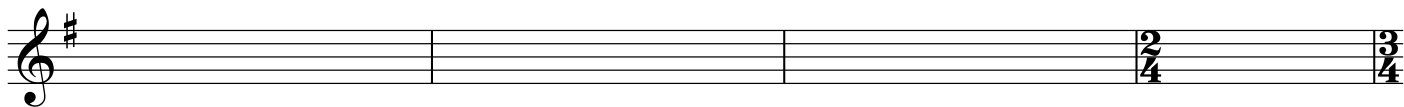

53 rit. bis Fanfarentempo

5. Fanfare

♩ = ca. 120

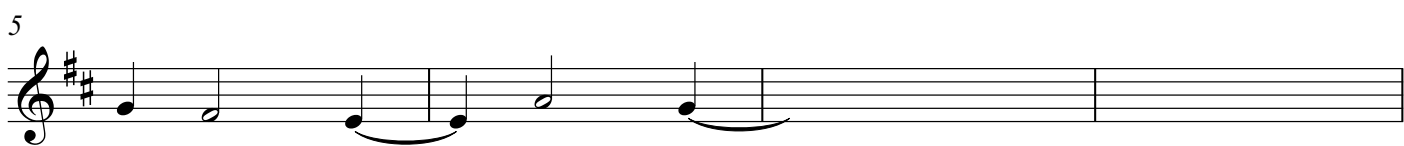
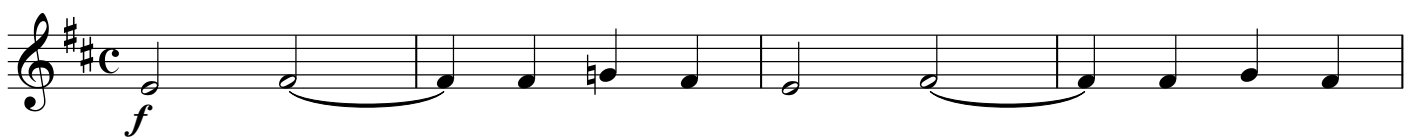

13 rit.

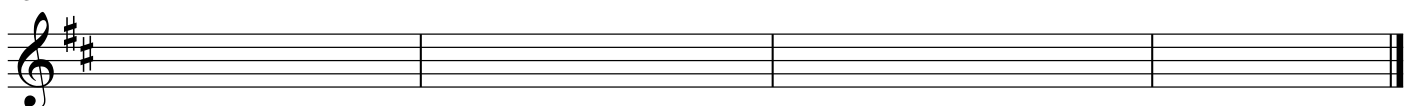

Hochzeitsmusik

für 3 Trompeten und 3 Posaunen (Tuba ad lib.) oder Posaunenchor

(1973)

für meine Schwester Ingrid

1. Fanfare

♩ = ca.120

Herbert Sylla (*1952)

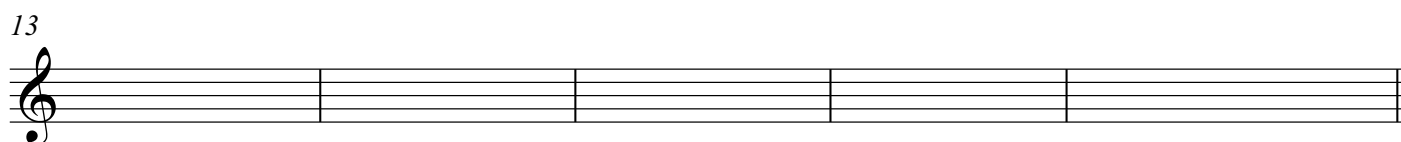
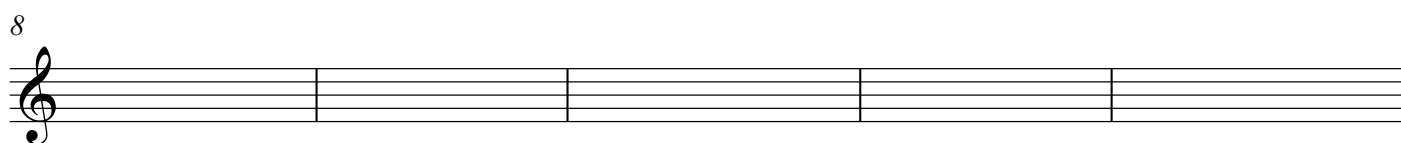

2. Variation

♩ = ca.120

22

Posaune 1

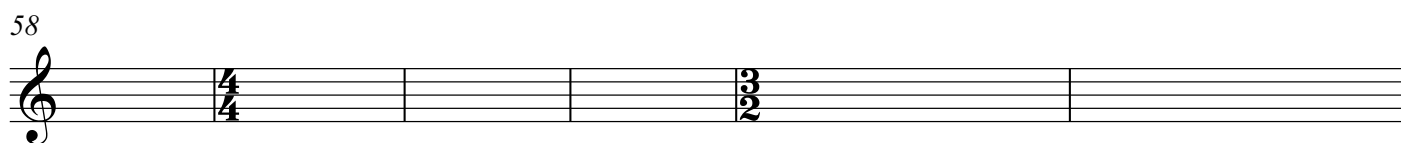
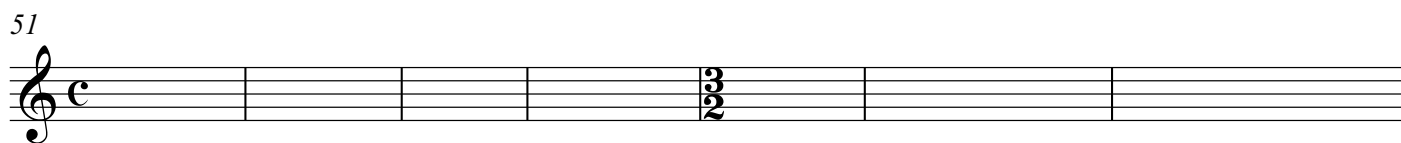

64

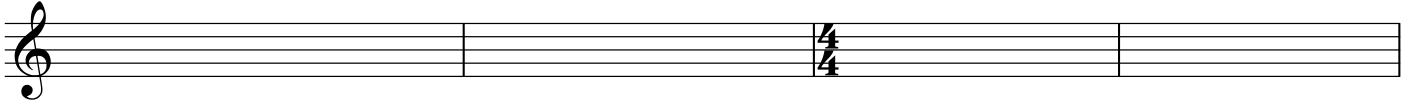

68

sonore breit

3. Lied

$\text{♩} = \text{ca. } 100$

ad lib. zur Entlastung der 2. Trompete

p *ruhig*

9

accel. cresc.

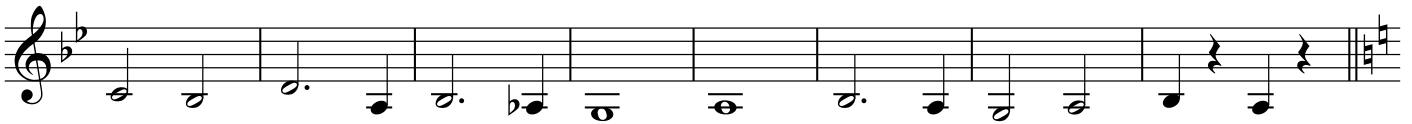

17 $\text{♩} \text{ ca. } 120$

mf *portato*

23

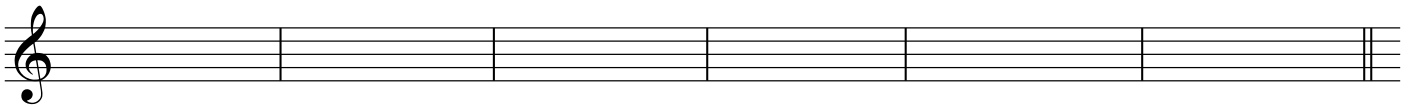

29

rit.

$\text{♩} = \text{ca. } 86$

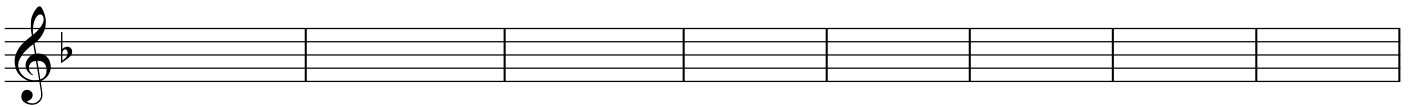

37

rit.

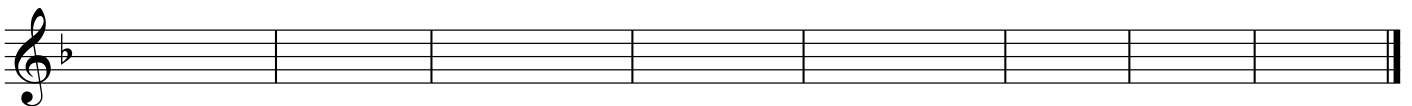

4. Rondo

schnelle Viertel $\text{♩} = \text{ca. } 190$

3 Trompete 1

9 *obligato*

15 *p*

21 *f*

27

35 *A tempo*

42

49

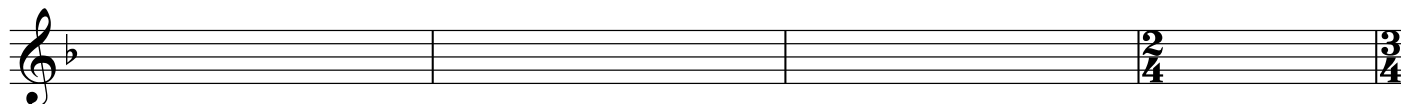

53 rit. bis Fanfarentempo

5. Fanfare

♩ = ca. 120

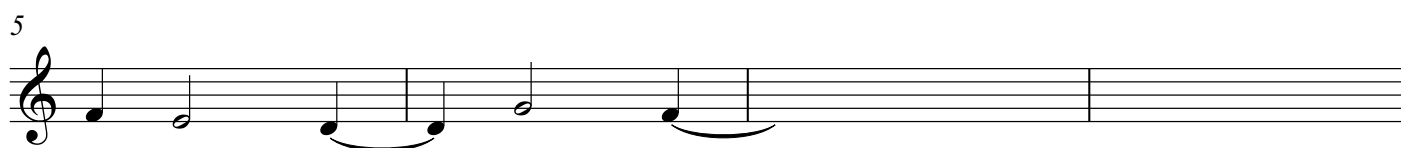
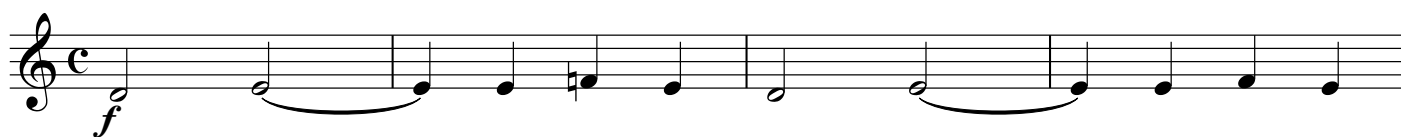

13 rit.

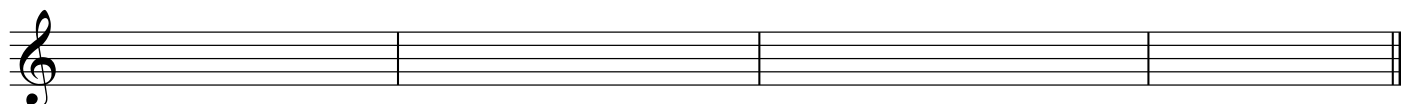

Hochzeitsmusik

für 3 Trompeten und 3 Posaunen (Tuba ad lib.) oder Posaunenchor
(1973)

für meine Schwester Ingrid

1. Fanfare

$\text{♩} = \text{ca. } 120$ Herbert Sylla (*1952)

f

7

13

2. Variation

$\text{♩} = \text{ca. } 120$

p

7

mf

14

20

f *cresc.*

26

ff *decresc.*

50

51

58

63

67

sonore breit

3. Lied

♩=ca.100

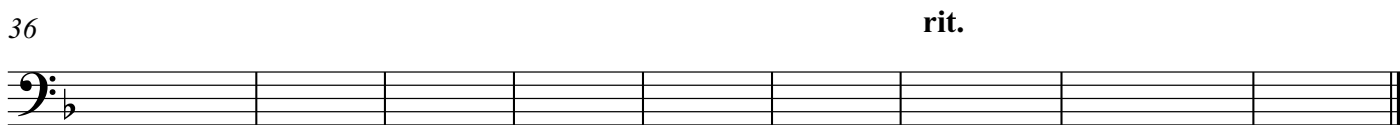
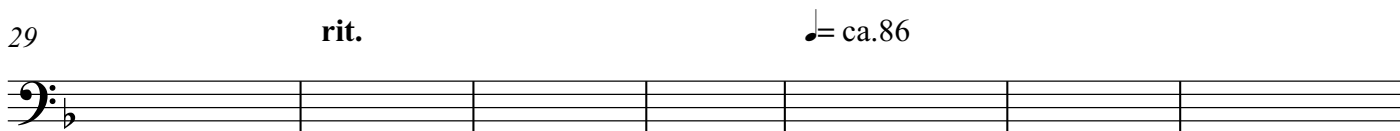
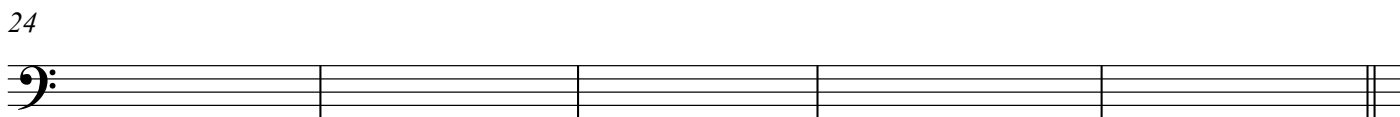
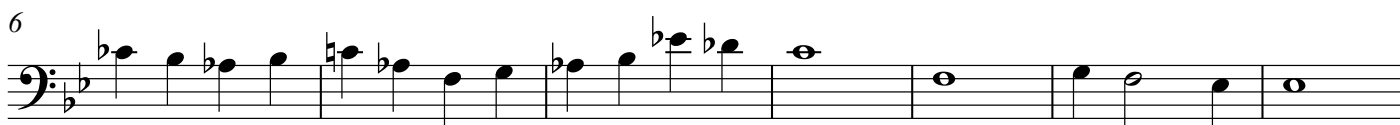
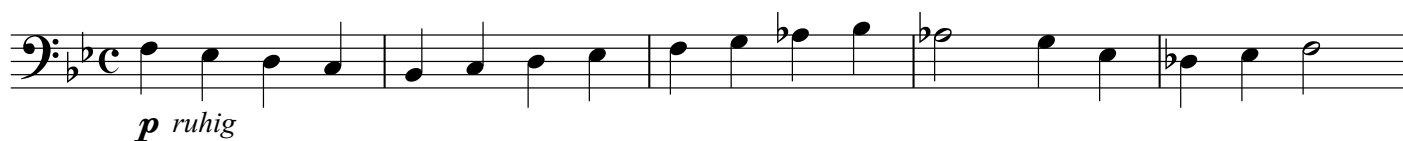

4. Rondo

schnelle Viertel ♩= ca.190
kurz gestoßen

8

15

22

29

37

A tempo

52

rit. bis Fanfarentempo

5. Fanfare

♩ = ca. 120

6

12

rit.

Hochzeitsmusik

für 3 Trompeten und 3 Posaunen (Tuba ad lib.) oder Posaunenchor
(1973)

für meine Schwester Ingrid

1. Fanfare

Herbert Sylla (*1952)

♩ = ca.120

8

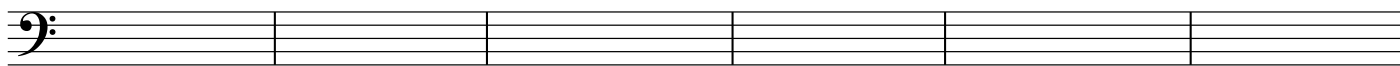

14

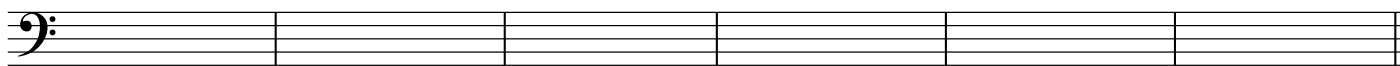

2. Variation

♩ = ca.120

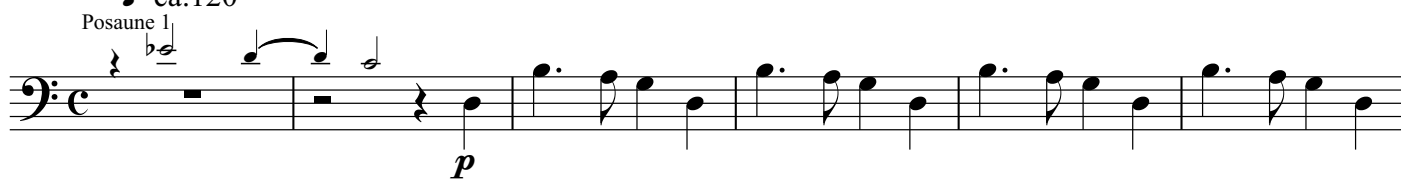

7

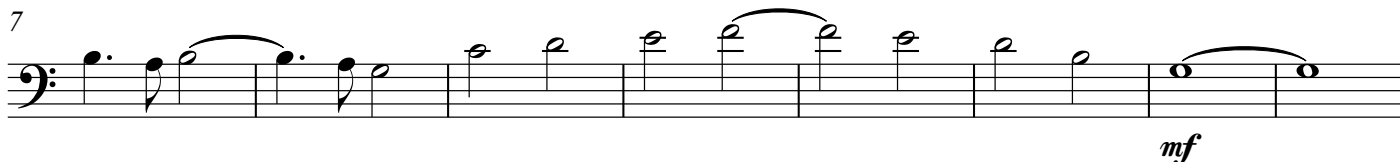

15

22

f cresc.

28

50

ff decresc.

55

61

66

sonore breit

3. Lied

$\text{♩} = \text{ca. } 100$

12

Posaune 1

accel. cresc.

ad lib. (bei Bedarf von der 1. Posaune übernehmen)

17

$\text{♩} \text{ ca. } 120$

mf portato

23

28

rit.

4. Rondo

schnelle Viertel ♩ = ca. 190

3 2 Posaune 3 *obligato*
mf

9

15 10 3 2

31 Posaune 3

37 A tempo

53 rit. bis Fanfarentempo

5. Fanfare

♩ = ca. 120

f

6

12 rit.

Hochzeitsmusik

für 3 Trompeten und 3 Posaunen (Tuba ad lib.) oder Posaunenchor
(1973)

für meine Schwester Ingrid

1. Fanfare

Herbert Sylla (*1952)

$\text{♩} = \text{ca. } 120$

f

7

13

2. Variation

$\text{♩} = \text{ca. } 120$

p

9

mf

15

20

25

30

50

55

59

64

67

sonore breit

3. Lied

♩=ca.100

p ruhig

10

accel. cresc.

17 ♩ ca.120

f legato

24

rit.

31

♩= ca.86

37

rit.

4. Rondo

schnelle Viertel ♩= ca.190
kurz gestoßen

mf

8

15

p

22

f

29

35

A tempo

49

rit. bis Fanfarentempo

54

5. Fanfare

♩ = ca. 120

f

6

11

rit.

Tuba in C (ad lib.)

Hochzeitsmusik

für 3 Trompeten und 3 Posaunen (Tuba ad lib.) oder Posaunenchor
(1973)

für meine Schwester Ingrid

1. Fanfare

♩ = ca.120

Herbert Sylla (*1952)

8

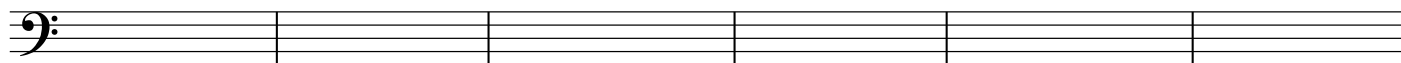

14

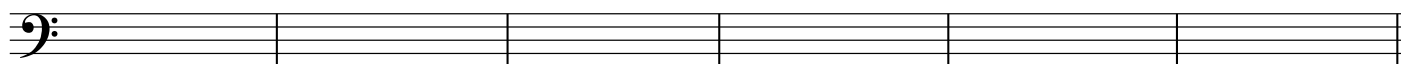

2. Variation

♩ = ca.120

18

Posaune 3

23

29

50

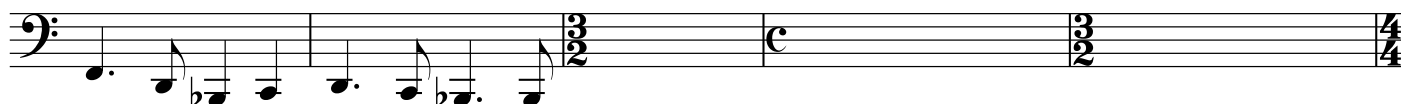

59

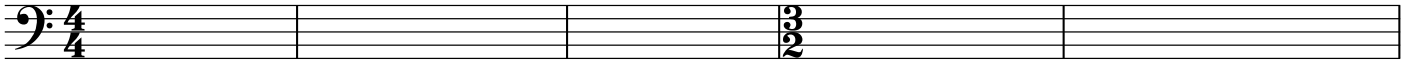

64

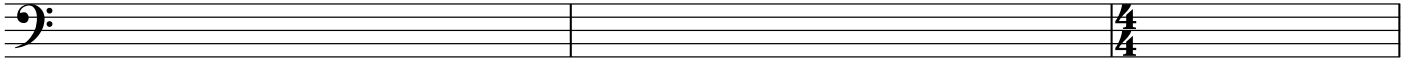

67

sonore breit

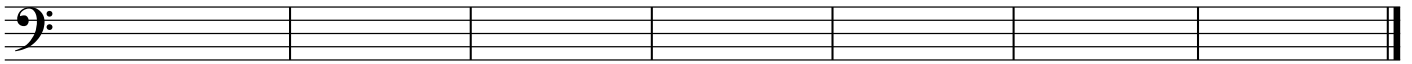

3. Lied

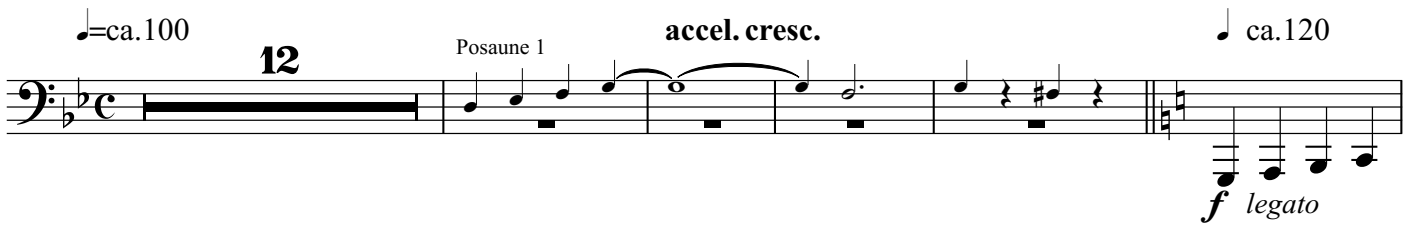

18

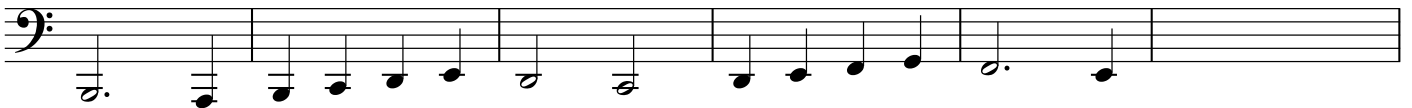

24

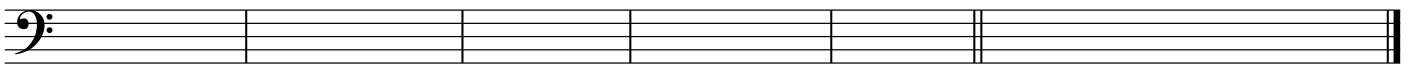

4. Rondo

schnelle Viertel ♩ = ca. 190

3

Trompete 2

mf

9

15

10

3

Trompete 1

31

f

38

A tempo

rit. bis Fanfarentempo

5. Fanfare

♩ = ca. 120

4

Posaune 3

10

rit.

Hochzeitsmusik

für 3 Trompeten und 3 Posaunen (Tuba ad lib.) oder Posaunenchor
(1973)

für meine Schwester Ingrid

1. Fanfare

Herbert Sylla (*1952)

$\text{♩} = \text{ca. } 120$

f > >
f > >
f > >
f >
+Tb.

10

*) Diese Spielpartitur darf vervielfältigt werden, wenn es für eine Aufführung notwendig ist. Weitergabe jeglicher Art (z.B. Verkauf, Verleih, Schenkung) an Dritte, sowohl gedruckt als auch elektronisch, ist untersagt.

2. Variation

♩=ca.120

3. Lied

♩=ca.100

p ruhig

- Tb.

9

accel. cresc.

17 ♩ ca.120

mf portato

+Tb.

25 *f* legato

f legato

rit.

33 ♩ ca.86

ca.86

rit.

4. Rondo

schnelle Viertel ♩= ca.190
kurz gestoßen >

mf

mf

kurz gestoßen

mf

+Tb.

- Tb.

11

p

p

p

- Tb.

21

f

f

f

31

A tempo

+ Tb.

40

rit. bis Fanfarentempo

Four empty musical staves (two treble clefs and two bass clefs) with a 2/4 time signature indicated in the third measure of each staff.

5. Fanfare

♩ = ca. 120

rit.

Seven empty musical staves (two treble clefs and two bass clefs) for measures 53 through 59.

Hochzeitsmusik

für 3 Trompeten und 3 Posaunen (Tuba ad lib.) oder Posaunenchor

(1973)

für meine Schwester Ingrid

1. Fanfare

$\text{♩} = \text{ca. } 120$ Herbert Sylla (*1952)

Trompete 1 in C

Trompete 2 in C

Trompete 3 in C

Posaune 1

Posaune 2

Posaune 3

+Tb.

2. Variation

♩=ca.120

f cresc.

f cresc.

f cresc.

f cresc.

+Tb.

besänftigend

f decresc.

besänftigend

f decresc.

ff decresc.

ff decresc.

ff decresc.

3. Lied

♩=ca.100

8 accel. cresc.

16 ♩ ca.120

4. Rondo

schnelle Viertel

♩ = ca. 190

Akzent auf f und a, dann auf g und b herausarbeiten!

p
- Tb.

+ Tb.

A tempo

5. Fanfare

♩ = ca. 120

rit.

Empty musical staves for measures 9-16. The score is written for six staves: three treble clefs (top three) and three bass clefs (bottom three). The key signature is one sharp (F#) and the time signature is common time (C). The tempo is marked as *rit.* (ritardando). The staves are empty, indicating a section of the score that has not been transcribed.