

Trompete 1 in B  
(auch Piccolo-Trompete)

# Suite aus dem Weihnachtoratorium

für den Bezirksbläserchor Bretten

## I. Nr. 9 Choral: "Ach mein herzliebes Jesulein"

Johann Sebastian Bach (1685-1750)

Bearbeitung: Matthias Gromer

Piccolo-Trompete

Flügelhorn

*f*

6

*f*

11

## II. Nr. 10 "Sinfonia"

Flügelhorn

Trompete  
cup mute

7

*p*

11

*mf*

15

*mf*

*pp*

22

*mf*

*p*

A

B

29

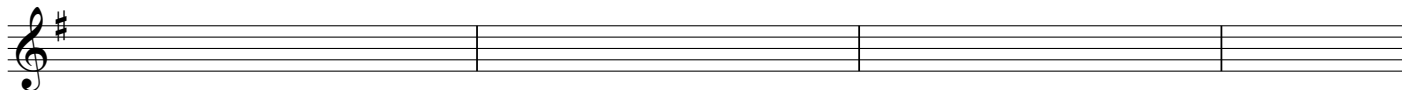

33

38

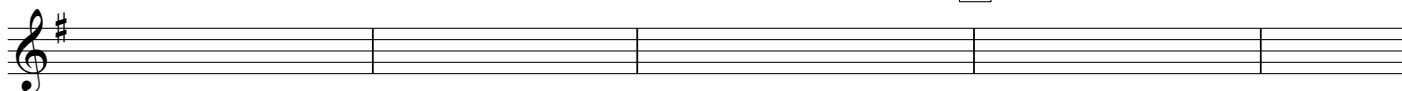

43

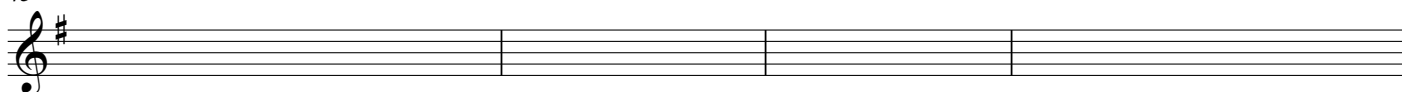

49

53

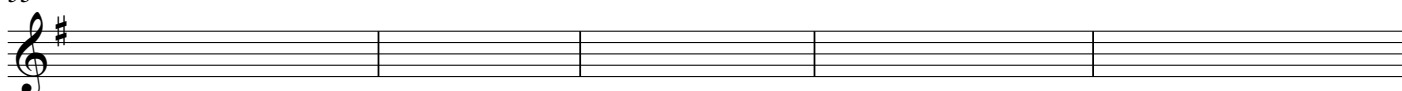

60

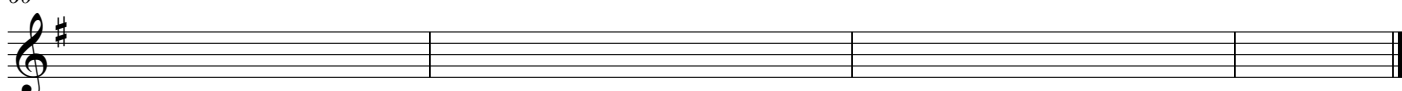

### III. Nr. 23 Choral: "Wir singen Dir"

Trompete  
senza sord.

6

10

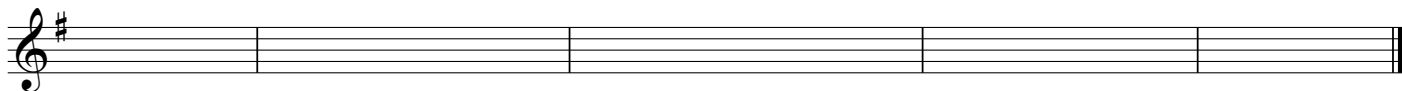

# IV. Nr. 36 "Fallt mit Danken"

Piccolo-Trompete

8

Flügelhorn

*f* *mf* *f*

19

6

*mf*

33

6

Flügelhorn

*mf*

A

47

4

2

*f* *f*

61

B

2

8

*f* *f*

78

*mf*

89

C

102

D

114

## V. Nr. 42 Choral: "Jesus richte"

Piccolo-Trompete

9

16

23

30

## VI. Nr. 64 Choral: "Nun seid ihr wohl gerochen"

Piccolo-Trompete

5

9

14

*tr*

**2**

*tr*

21

25

29

35

41

45

48

*rit.*

Trompete 1 in C  
(auch Piccolo-Trompete)

# Suite aus dem Weihnachtoratorium

für den Bezirksbläserchor Bretten

## I. Nr. 9 Choral: "Ach mein herzliebes Jesulein"

Johann Sebastian Bach (1685-1750)

Bearbeitung: Matthias Gromer

## II. Nr. 10 "Sinfonia"

29

33

38

C

43

49

D

53

60

### III. Nr. 23 Choral: "Wir singen Dir"

Trompete  
senza sord.

*sempre f*

6

10

# IV. Nr. 36 "Fallt mit Danken"

Flügelhorn Piccolo-Trompete

8 *f* *mf* *f* *tr*

19 *mf* 6

33 Flügelhorn **A** 6 *mf*

47 *f* 4 *f* 2

61 **B** 2 *f* 8 *f* *tr*

78 *mf* *tr*

89 **C**

102 **D**

114

## V. Nr. 42 Choral: "Jesus richte"

Piccolo-Trompete

9

16

23

30

*f* *mf* *f* *mf* *f* *mf*

2

1. 2.

*tr*

## VI. Nr. 64 Choral: "Nun seid ihr wohl gerochen"

Piccolo-Trompete

5

9

*f* *tr* *tr*

14

2

21

25

29

35

41

45

48

rit. . . .

# Suite aus dem Weihnachtoratorium

für den Bezirksbläserchor Bretten

## I. Nr. 9 Choral: "Ach mein herzliebes Jesulein"

Johann Sebastian Bach (1685-1750)

Bearbeitung: Matthias Gromer

Flügelhorn

6

11

## II. Nr. 10 "Sinfonia"

7 Flügelhorn cup mute

11

15

20

28 **B**

33

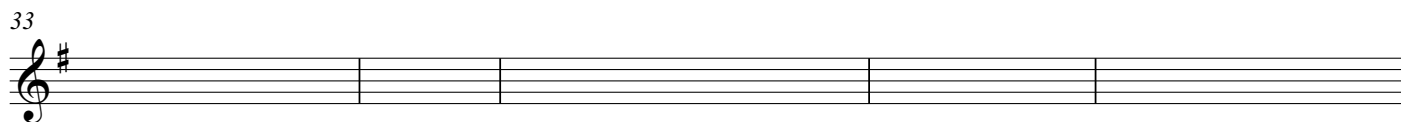

38 **C**

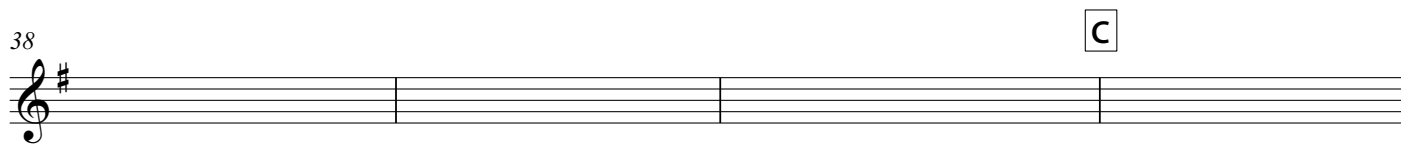

42

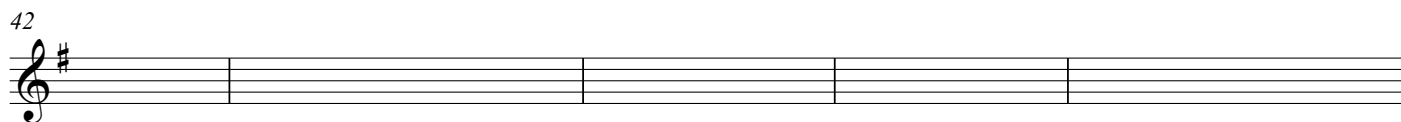

49 **D**

53

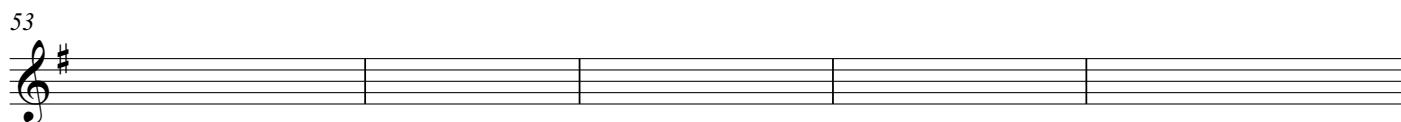

60

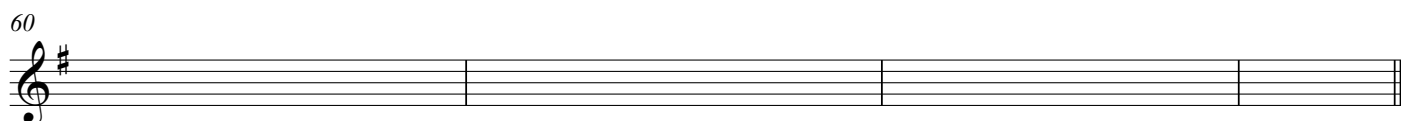

### III. Nr. 23 Choral: "Wir singen Dir"

senza sord.  
*sempre f*

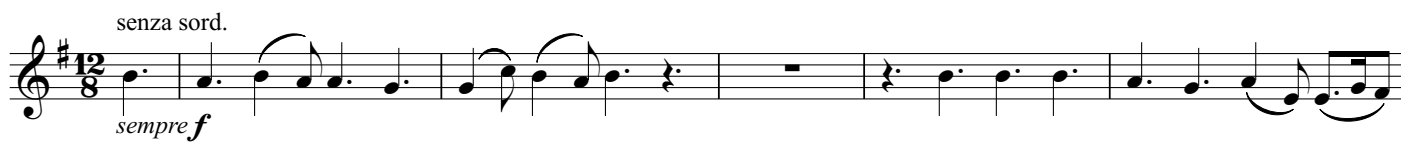

6

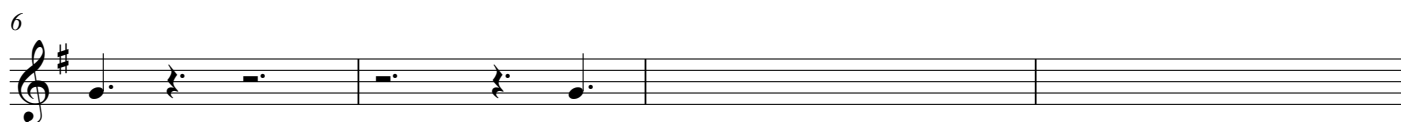

10

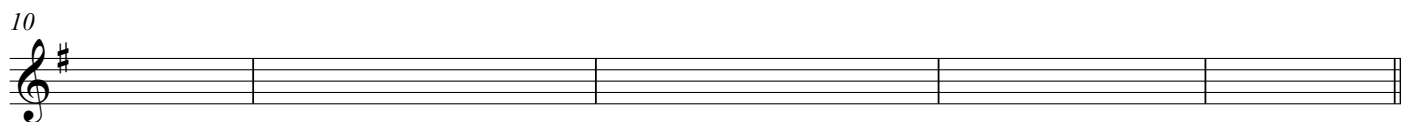

# IV. Nr. 36 "Fallt mit Danken"

## V. Nr. 42 Choral: "Jesus richte"

## VI. Nr. 64 Choral: "Nun seid ihr wohl gerochen"

9 

15 

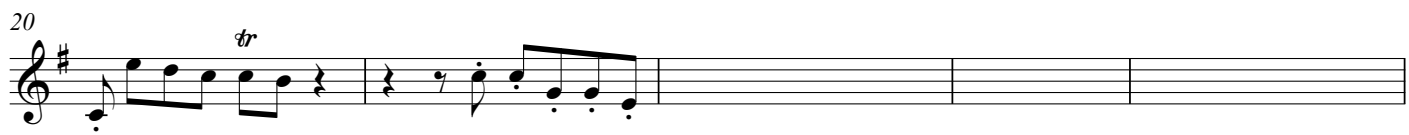
20 

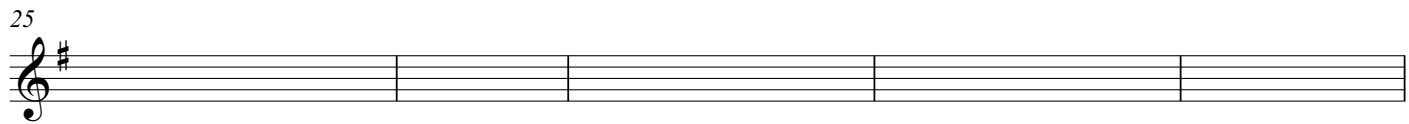
25 

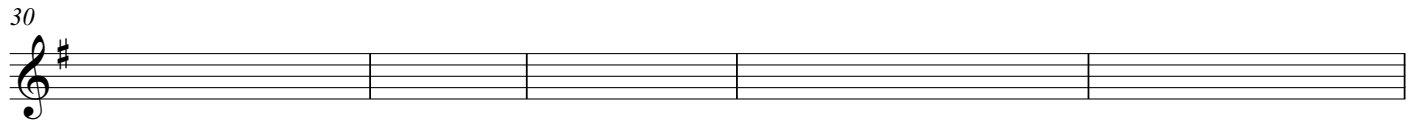
30 

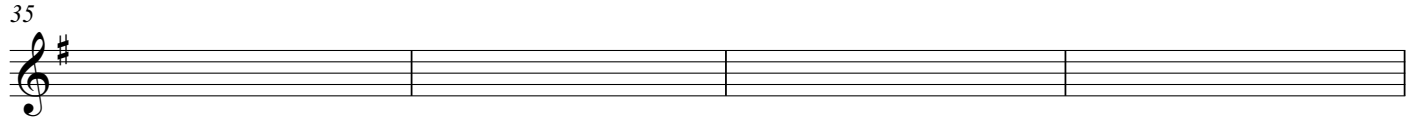
35 

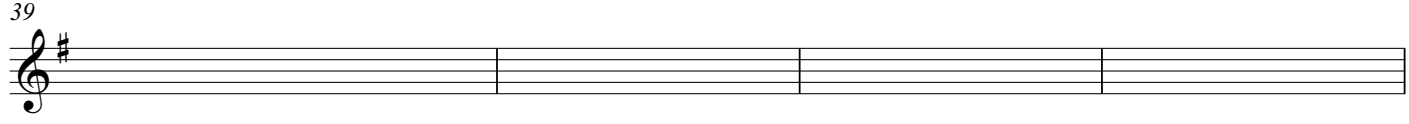
39 

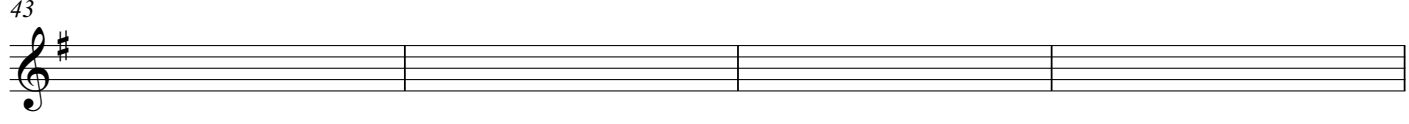
43 

47 

# Suite aus dem Weihnachtoratorium

für den Bezirksbläserchor Bretten

## I. Nr. 9 Choral: "Ach mein herzliebes Jesulein"

Johann Sebastian Bach (1685-1750)

Bearbeitung: Matthias Gromer

Flügelhorn

6

11

## II. Nr. 10 "Sinfonia"

7 Flügelhorn cup mute

11

15

20

28 **B**

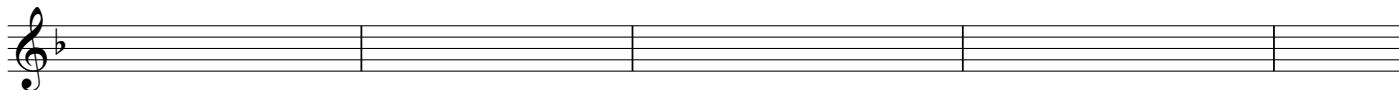

33

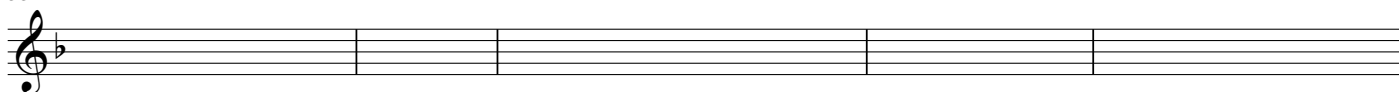

38

**C**

42

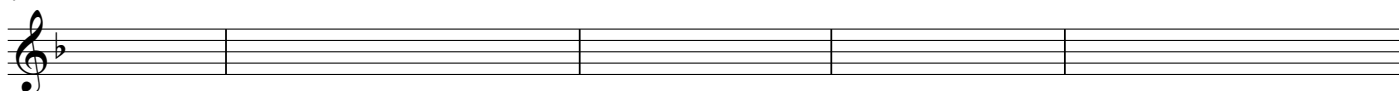

49

**D**

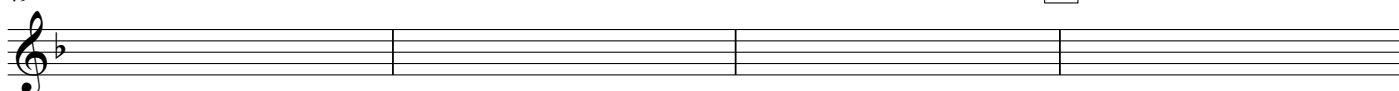

53

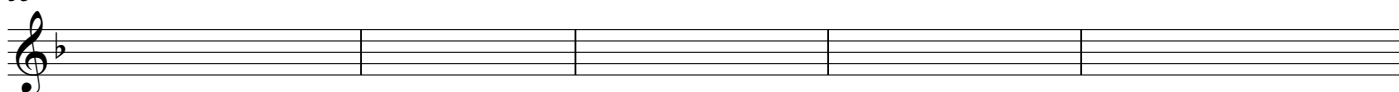

60

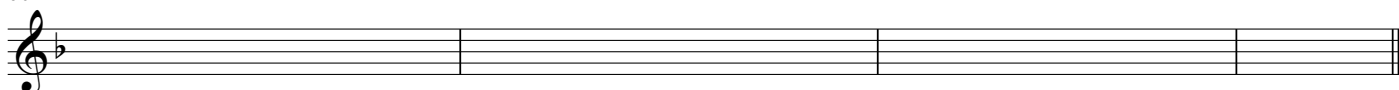

### III. Nr. 23 Choral: "Wir singen Dir"

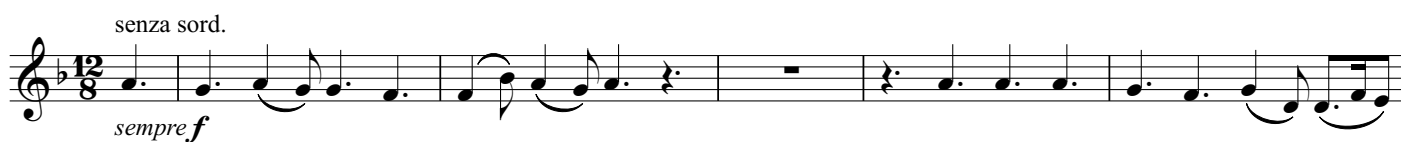

6

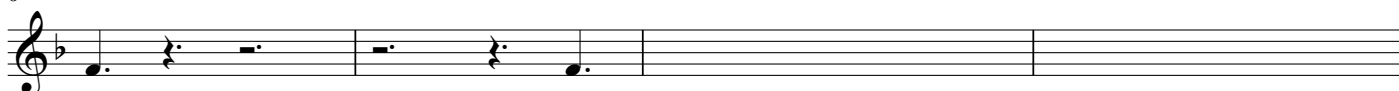

10

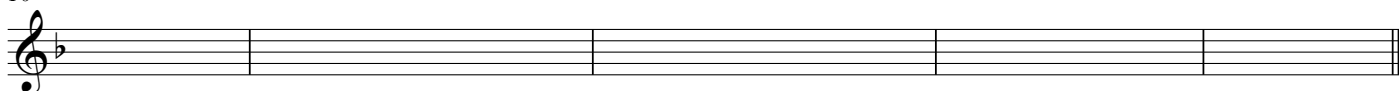

# IV. Nr. 36 "Fallt mit Danken"

## V. Nr. 42 Choral: "Jesus richte"

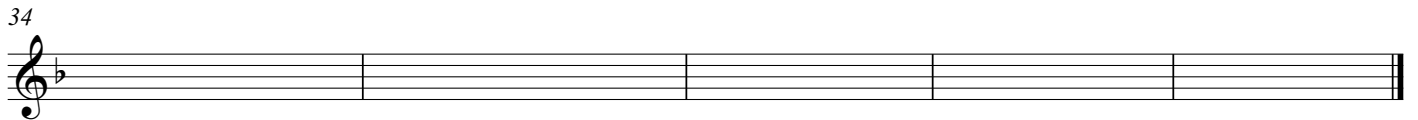
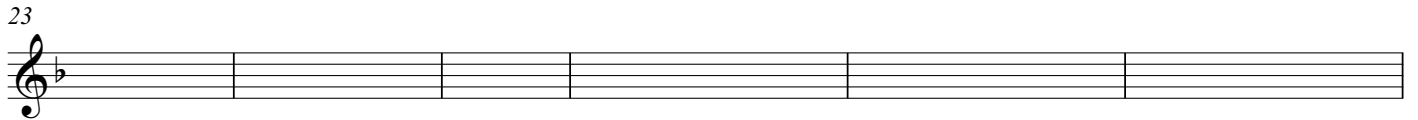

## VI. Nr. 64 Choral: "Nun seid ihr wohl gerochen"

9

2

15

*tr*

20

*tr*

25

30

35

39

43

47

rit.

Trompete 3 in B  
(auch Flügelhorn)

# Suite aus dem Weihnachtoratorium

für den Bezirksbläserchor Bretten

## I. Nr. 9 Choral: "Ach mein herzliebes Jesulein"

Johann Sebastian Bach (1685-1750)

Bearbeitung: Matthias Gromer

## II. Nr. 10 "Sinfonia"

19 *mp* *cresc.* *mf*

23 *p*

27 **B**

31

37

41 **C**

45

50 **D**

55

59

### III. Nr. 23 Choral: "Wir singen Dir"

### IV. Nr. 36 "Fallt mit Danken"

## V. Nr. 42 Choral: "Jesus richte"

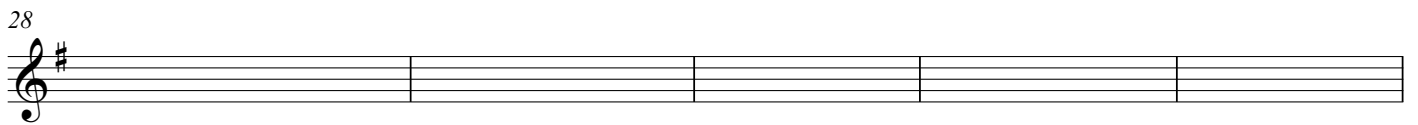
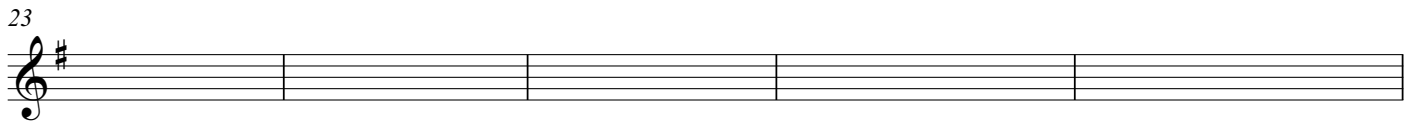
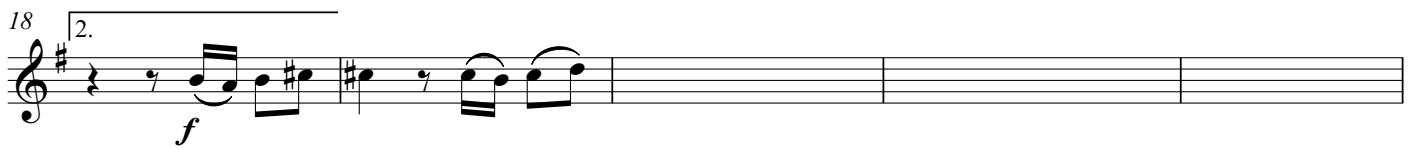

## VI. Nr. 64 Choral: "Nun seid ihr wohl gerochen"

9

c.f. \*)

*f*

15

*tr* c.f.

20

25

30

35

40

44

47

rit. . . . .

\*) c.f. = cantus firmus (Choralmelodie)

Trompete 3 in C  
(auch Flügelhorn)

# Suite aus dem Weihnachtoratorium

für den Bezirksbläserchor Bretten

## I. Nr. 9 Choral: "Ach mein herzliebes Jesulein"

Johann Sebastian Bach (1685-1750)

Bearbeitung: Matthias Gromer

## II. Nr. 10 "Sinfonia"

19 *mp* *cresc.* *mf*

23 *p*

27 **B**

31

37

41 **C**

45

50 **D**

55

59

### III. Nr. 23 Choral: "Wir singen Dir"

### IV. Nr. 36 "Fallt mit Danken"

## V. Nr. 42 Choral: "Jesus richte"

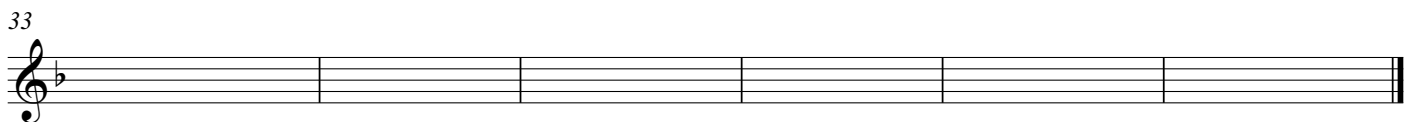
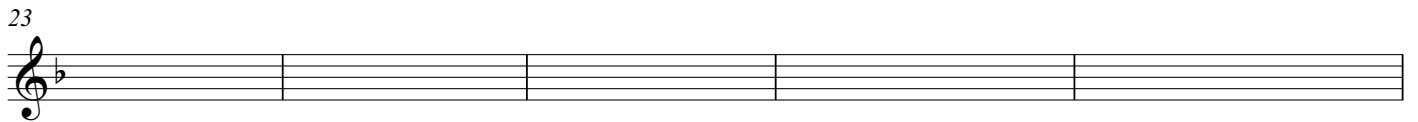
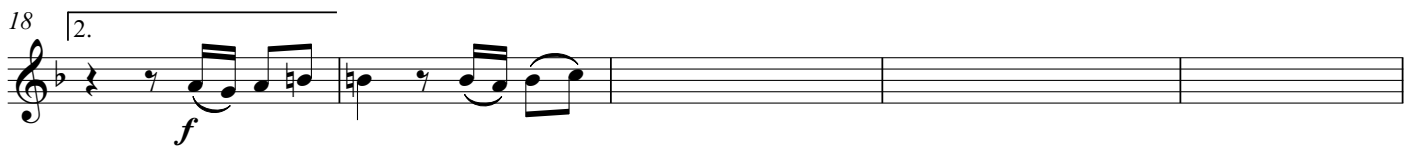

## VI. Nr. 64 Choral: "Nun seid ihr wohl gerochen"

9 c.f. \*)

*f*

15

*tr* *c.f*

20

25

30

35

40

44

47 rit. . . . .

\*) c.f. = cantus firmus (Choralmelodie)

Flügelhorn in B  
(oder Corno da caccia)

# Suite aus dem Weihnachtoratorium

für den Bezirksbläserchor Bretten

## I. Nr. 9 Choral: "Ach mein herzliebes Jesulein"

Johann Sebastian Bach (1685-1750)

Bearbeitung: Matthias Gromer

## II. Nr. 10 "Sinfonia"

19

mp cresc. mf

23

*p*

27

**B**

32

38

**C**

42

46

51

**D**

56

60

### III. Nr. 23 Choral: "Wir singen Dir"

### IV. Nr. 36 "Fallt mit Danken"

## V. Nr. 42 Choral: "Jesus richte"

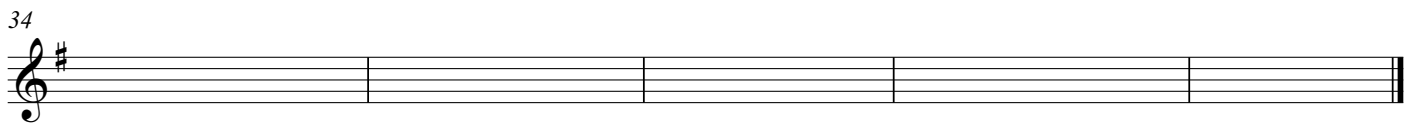
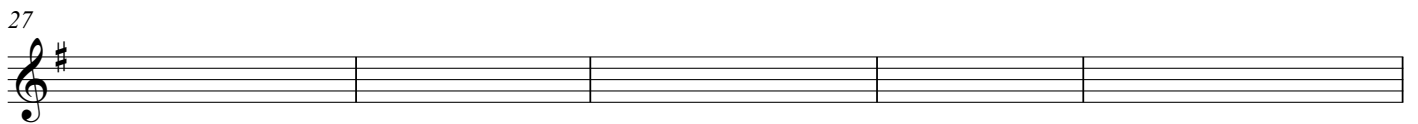
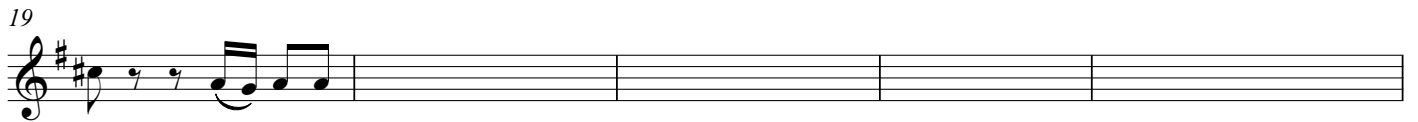

## VI. Nr. 64 Choral: "Nun seid ihr wohl gerochen"

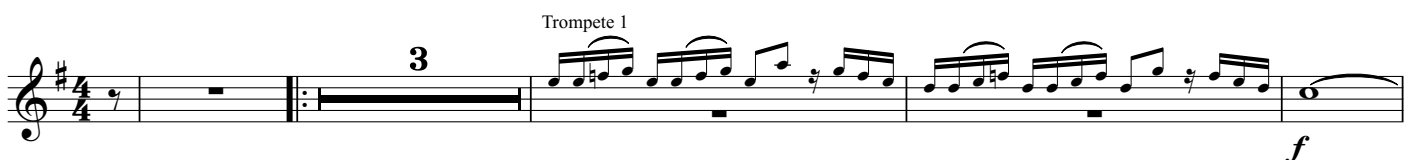

8

13

20

27

31

35

39

47

Flügelhorn in C  
(oder Corno da caccia)

# Suite aus dem Weihnachtoratorium

für den Bezirksbläserchor Bretten

## I. Nr. 9 Choral: "Ach mein herzliebes Jesulein"

Johann Sebastian Bach (1685-1750)

Bearbeitung: Matthias Gromer

## II. Nr. 10 "Sinfonia"

19 *mp* *cresc.* *mf*

23 *p*

27 **B**

32

38 **C**

42

46

51 **D**

56

60

### III. Nr. 23 Choral: "Wir singen Dir"

### IV. Nr. 36 "Fallt mit Danken"

## V. Nr. 42 Choral: "Jesus richte"

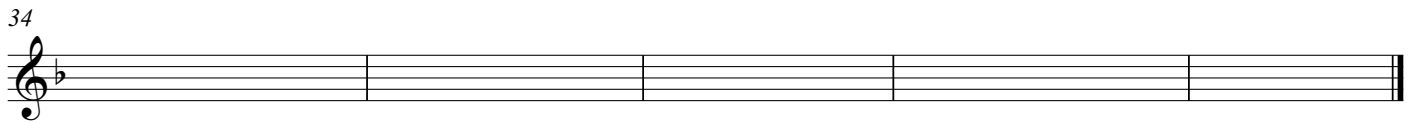
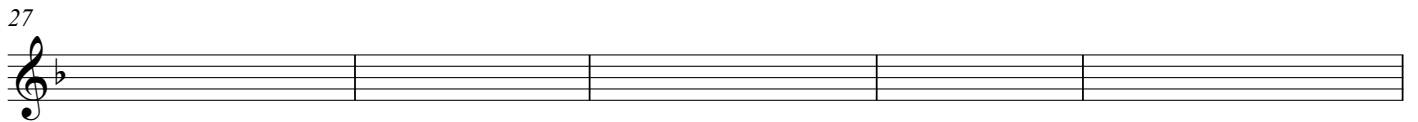
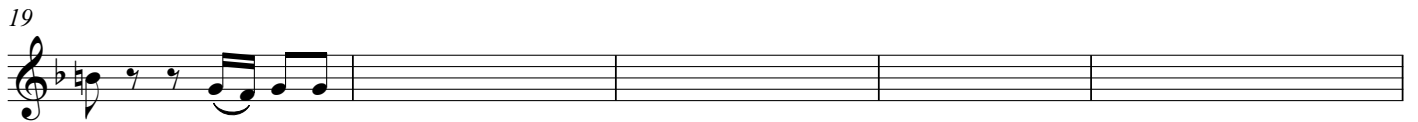

## VI. Nr. 64 Choral: "Nun seid ihr wohl gerochen"

8

13

20

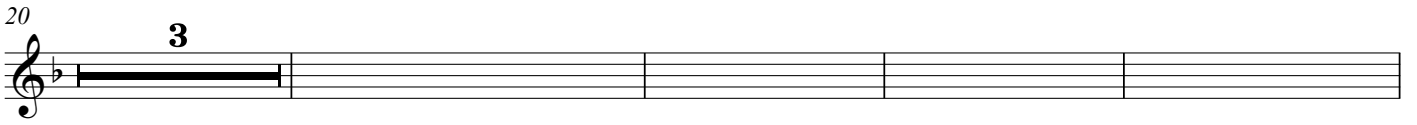

27

31

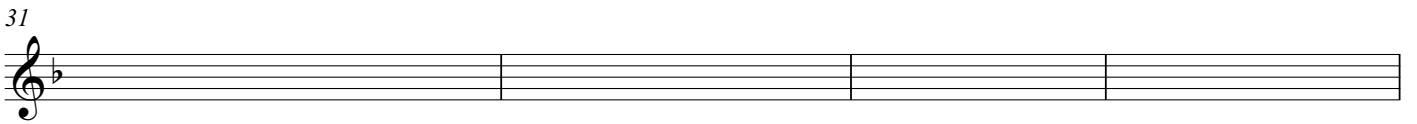

35

39

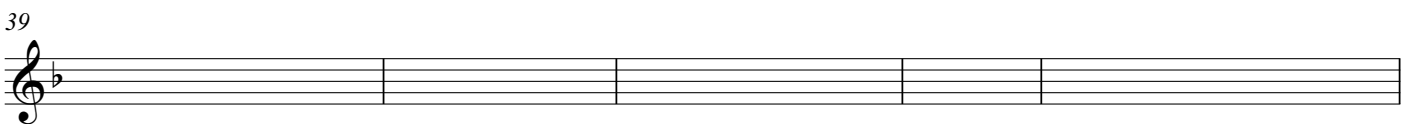

47

# Suite aus dem Weihnachtoratorium

für den Bezirksbläserchor Bretten

## I. Nr. 9 Choral: "Ach mein herzliebes Jesulein"

Johann Sebastian Bach (1685-1750)

Bearbeitung: Matthias Gromer

## II. Nr. 10 "Sinfonia"

20

*mp* *cresc.* *mf* *p*

24

28 **B**

33

37

41 **C**

45

50 **D**

55

59

### III. Nr. 23 Choral: "Wir singen Dir"

### IV. Nr. 36 "Fallt mit Danken"

## V. Nr. 42 Choral: "Jesus richte"

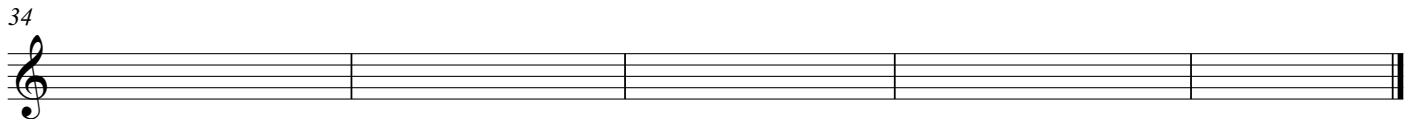
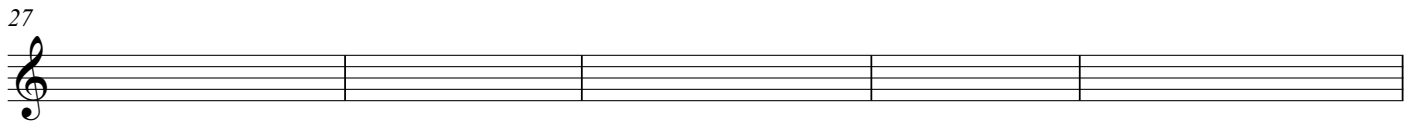
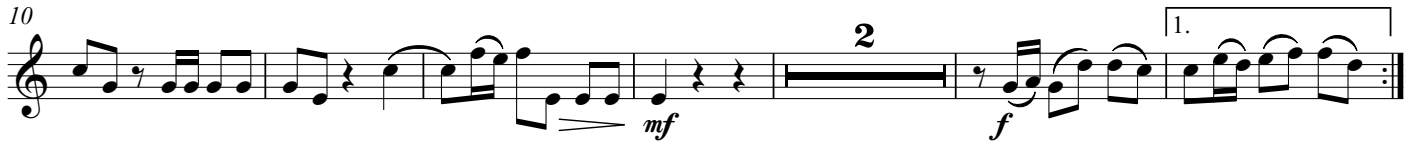

## VI. Nr. 64 Choral: "Nun seid ihr wohl gerochen"

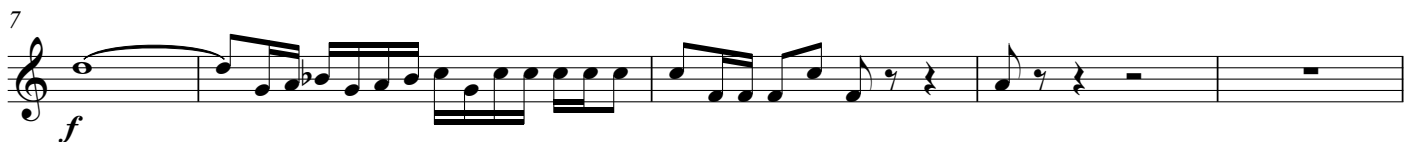
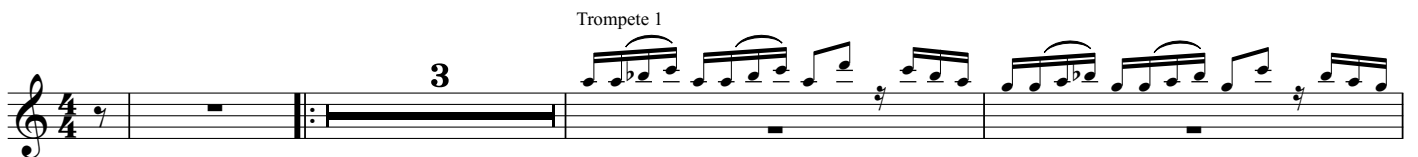

12

16

20

26

30

34

38

46

# Suite aus dem Weihnachtoratorium

für den Bezirksbläserchor Bretten

## I. Nr. 9 Choral: "Ach mein herzliebes Jesulein"

Johann Sebastian Bach (1685-1750)

Bearbeitung: Matthias Gromer

## II. Nr. 10 "Sinfonia"

20

24

Empty musical staff for measures 24 to 27.

28 **B**

Empty musical staff for measures 28 to 32, marked with a section symbol **B**.

33

Empty musical staff for measures 33 to 36.

37

Empty musical staff for measures 37 to 40.

41 **C**

Empty musical staff for measures 41 to 44, marked with a section symbol **C**.

45

Empty musical staff for measures 45 to 49.

50 **D**

Empty musical staff for measures 50 to 54, marked with a section symbol **D**.

55

Empty musical staff for measures 55 to 58.

59

Empty musical staff for measures 59 to 62, ending with a double bar line.

### III. Nr. 23 Choral: "Wir singen Dir"

### IV. Nr. 36 "Fallt mit Danken"

## V. Nr. 42 Choral: "Jesus richte"

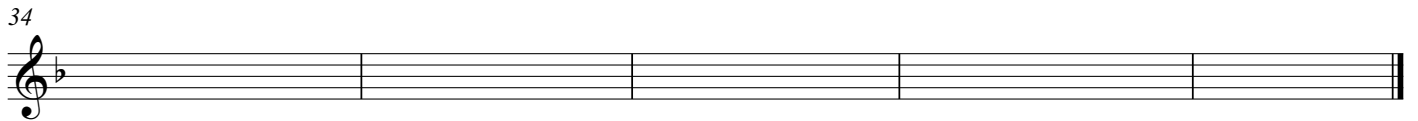
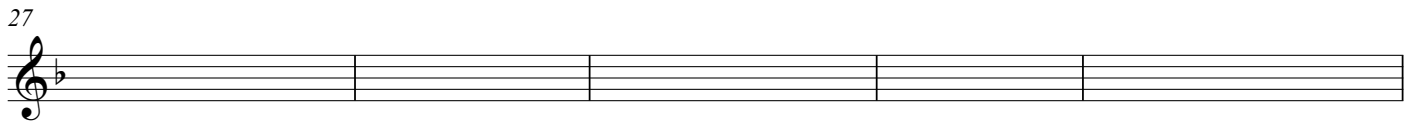
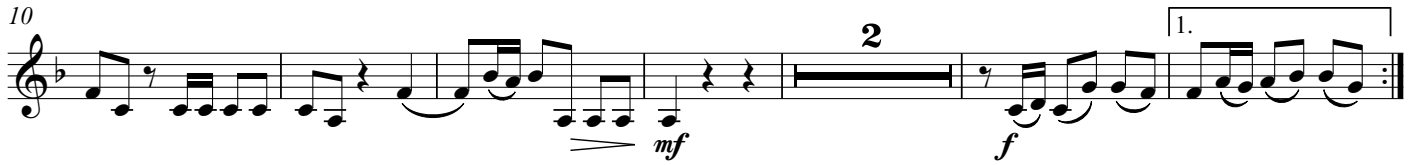

## VI. Nr. 64 Choral: "Nun seid ihr wohl gerochen"

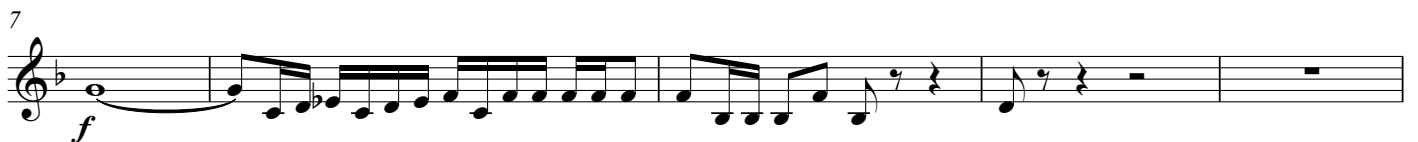
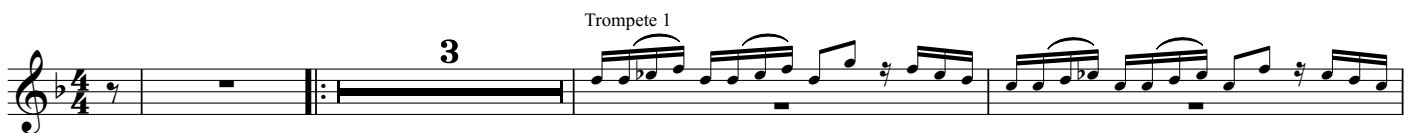

12

16

20

26

30

34

38

46

# Suite aus dem Weihnachtoratorium

für den Bezirksbläserchor Bretten

## I. Nr. 9 Choral: "Ach mein herzliebes Jesulein"

Johann Sebastian Bach (1685-1750)

Bearbeitung: Matthias Gromer

6

Flügelhorn

*f*

6

*f*

11

## II. Nr. 10 "Sinfonia"

7

Flügelhorn

cup mute

*p*

11

*p*

A

2

*p*

17

*p*

*cresc.*

22 B

mf *p*

30

37 C

42

51 D

58

### III. Nr. 23 Choral: "Wir singen Dir"

senza sord.

*sempre f*

5

10

# IV. Nr. 36 "Fallt mit Danken"

11 *f* *tr* *mf* *f* *mf*

14 *f* 2

27 *f* *mf* *f*

39 A *mf* *f* *mf* *f*

52 B *mf* *f* *mf*

66 *f*

78 2

91 C

105 D

## V. Nr. 42 Choral: "Jesus richte"

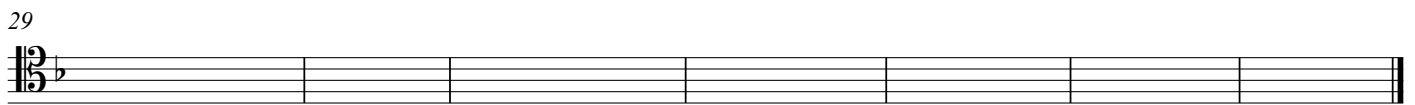
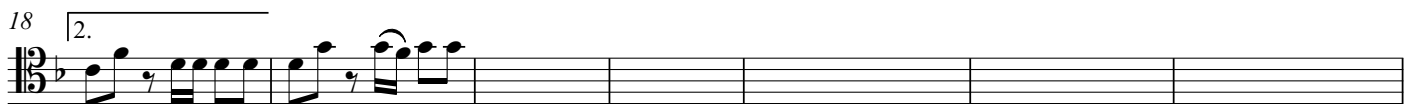

## VI. Nr. 64 Choral: "Nun seid ihr wohl gerochen"

Posaune 1  
(Bassschlüssel)

# Suite aus dem Weihnachtoratorium

für den Bezirksbläserchor Bretten

## I. Nr. 9 Choral: "Ach mein herzliebes Jesulein"

Johann Sebastian Bach (1685-1750)

Bearbeitung: Matthias Gromer

Flügelhorn *f*

6 *f*

11

## II. Nr. 10 "Sinfonia"

7 Flügelhorn *p* cup mute

11 *p* A 2 *p*

17 *p* *cresc.*

22

*mf*  $\text{>}$  *p*

**B**

30

37

**C**

42

51

**D**

58

### III. Nr. 23 Choral: "Wir singen Dir"

senza sord.

*sempre f*

5

10

# IV. Nr. 36 "Fallt mit Danken"

11 *f* *tr* *mf* *f* *mf*

14 *f* 2

27 *f* *mf* *f*

39 A *mf* *f* *mf* *f*

52 B *mf* *f* *mf*

66 *f*

78 2

91 C

105 D

## V. Nr. 42 Choral: "Jesus richte"

## VI. Nr. 64 Choral: "Nun seid ihr wohl gerochen"

13

20

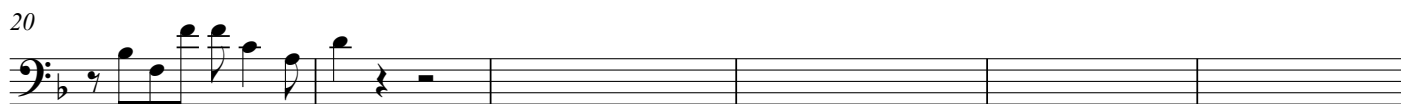

26

32

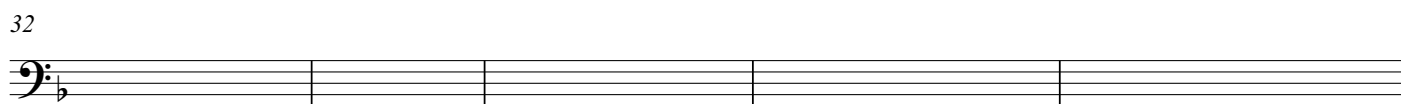

37

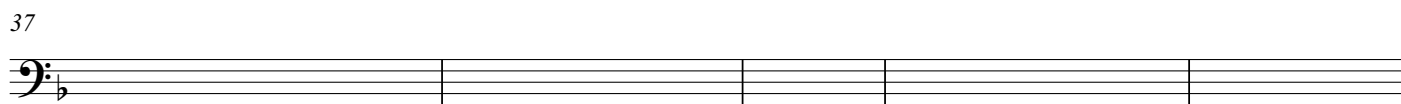

42

47

rit. . . .

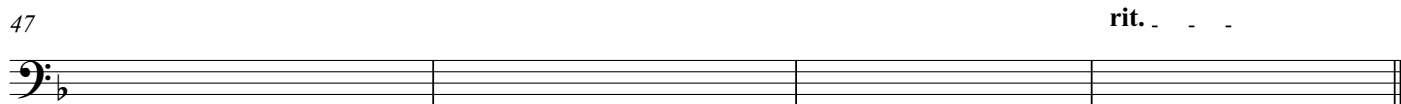

# Suite aus dem Weihnachtoratorium

für den Bezirksbläserchor Bretten

## I. Nr. 9 Choral: "Ach mein herzliebes Jesulein"

Johann Sebastian Bach (1685-1750)

Bearbeitung: Matthias Gromer

mf mf mf

8

12

## II. Nr. 10 "Sinfonia"

8

Posaune 1

cup mute

p

12

A

mf

17

p p cresc.

21

B

mf p

30

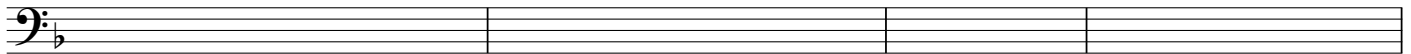

34

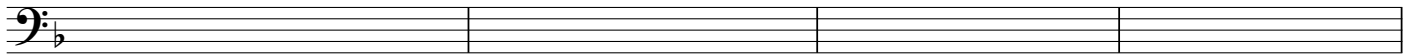

38

C

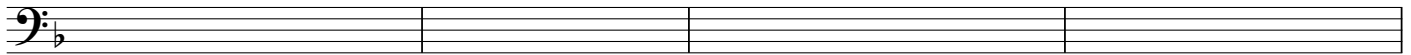

42

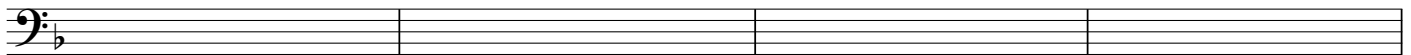

48

D

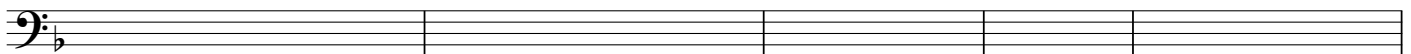

54

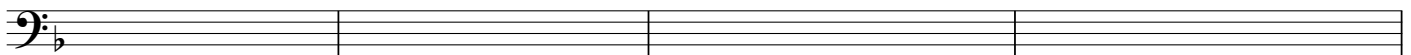

60

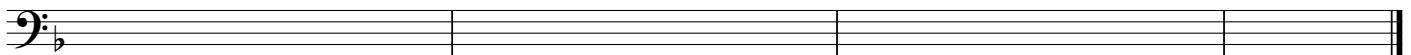

### III. Nr. 23 Choral: "Wir singen Dir"

8

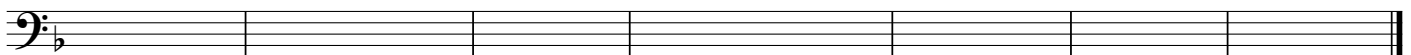

# IV. Nr. 36 "Fallt mit Danken"

20

Flügelhorn

*f*

4

31

*mf*

*f*

43

A

2

*f*

*mf*

*f*

*tr*

56

B

*mf*

*f*

72

*f*

*mf*

85

C

99

D

110

## V. Nr. 42 Choral: "Jesus richte"

Measures 25-31 of the bass line, which are completely empty.

Measures 32-38 of the bass line, which are completely empty.

## VI. Nr. 64 Choral: "Nun seid ihr wohl gerochen"

11

*f*

15

20

26

30

34

38

43

47

rit. . . . .

# Suite aus dem Weihnachtoratorium

für den Bezirksbläserchor Bretten

## I. Nr. 9 Choral: "Ach mein herzliebes Jesulein"

Johann Sebastian Bach (1685-1750)

Bearbeitung: Matthias Gromer

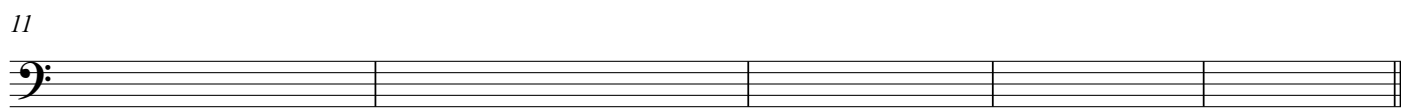
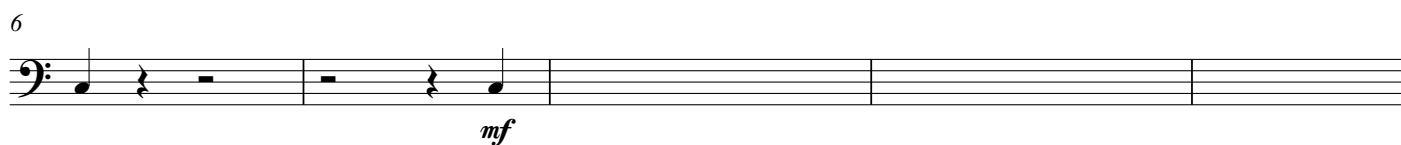
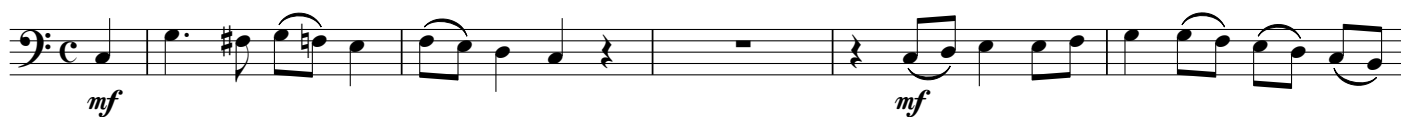

## II. Nr. 10 "Sinfonia"

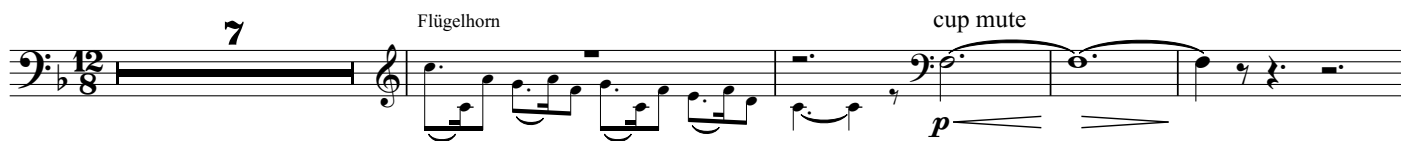

28 **B**

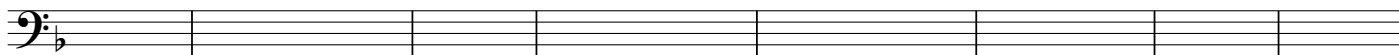

39 **C**

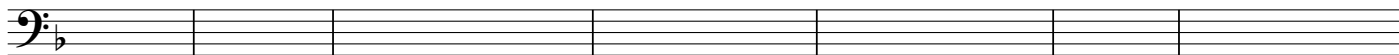

50 **D**

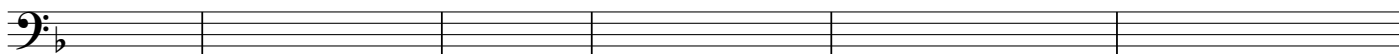

56

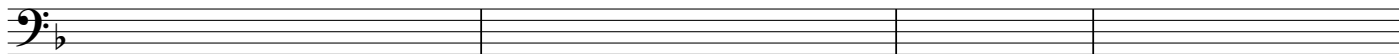

60

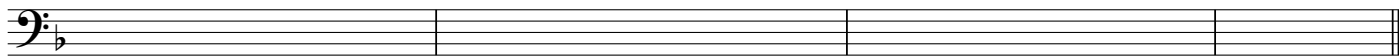

### III. Nr. 23 Choral: "Wir singen Dir"

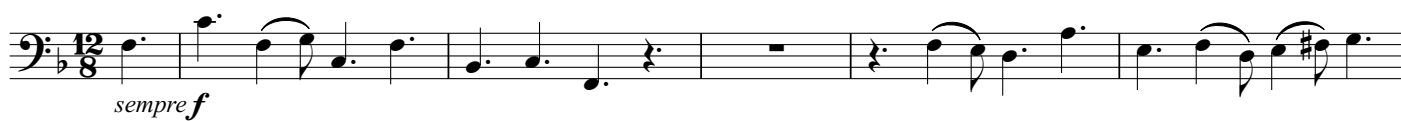

6

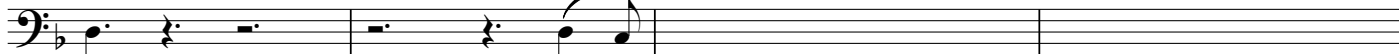

10

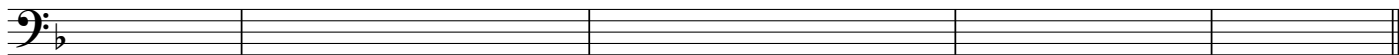

# IV. Nr. 36 "Fallt mit Danken"

20 Flügelhorn

*f*

29

*f*

43 **A**

*f* *mf* *f*

55 **B**

*mf* *f*

67

*mf* *f*

79 **C**

13

99 **D**

109

## V. Nr. 42 Choral: "Jesus richte"

Trompete 1

*mf*

7

*mf*

15

1. 2. 4

24

32

## VI. Nr. 64 Choral: "Nun seid ihr wohl gerochen"

*f*

6

10

15

20

25

30

35

41

46

*rit.* . . .

# Suite aus dem Weihnachtoratorium

für den Bezirksbläserchor Bretten

## I. Nr. 9 Choral: "Ach mein herzliebes Jesulein"

Johann Sebastian Bach (1685-1750)

Bearbeitung: Matthias Gromer

Flügelhorn

6

11

## II. Nr. 10 "Sinfonia"

9

A

15

20

24

**B**

Empty musical staff 24: Bass clef, key signature of one flat. The staff is empty.

30

Empty musical staff 30: Bass clef, key signature of one flat. The staff is empty.

35

Empty musical staff 35: Bass clef, key signature of one flat. The staff is empty.

39

**C**

Empty musical staff 39: Bass clef, key signature of one flat. The staff is empty.

43

Empty musical staff 43: Bass clef, key signature of one flat. The staff is empty.

47

Empty musical staff 47: Bass clef, key signature of one flat. The staff is empty.

52

**D**

Empty musical staff 52: Bass clef, key signature of one flat. The staff is empty.

56

Empty musical staff 56: Bass clef, key signature of one flat. The staff is empty.

60

Empty musical staff 60: Bass clef, key signature of one flat. The staff is empty.

### III. Nr. 23 Choral: "Wir singen Dir"

5

10

*sempre f*

### IV. Nr. 36 "Fallt mit Danken"

14

27

41

54

67

80

*f* *mf* *f* *mf*

*f* *mf* *mf* *f*

*mf* *mf*

*f*

**A** **B**

## V. Nr. 42 Choral: "Jesus richte"

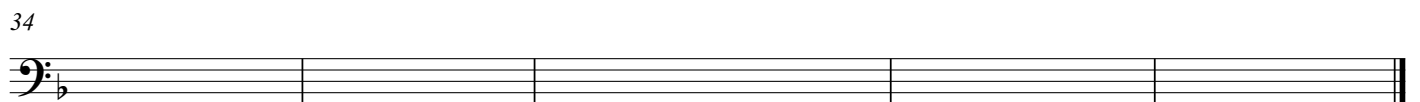
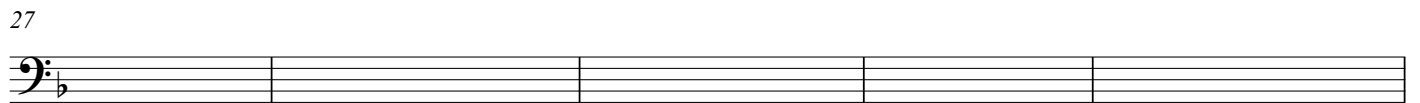
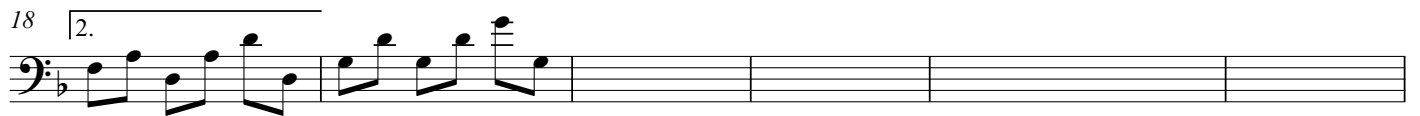
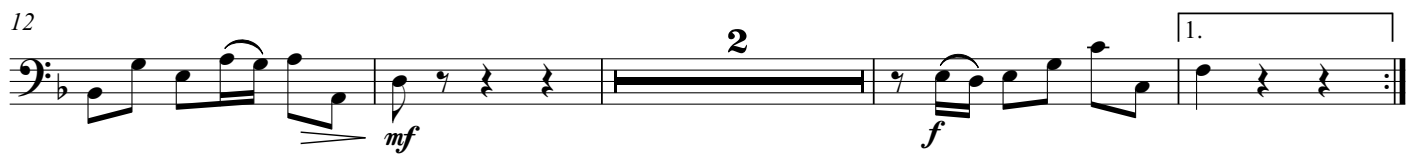
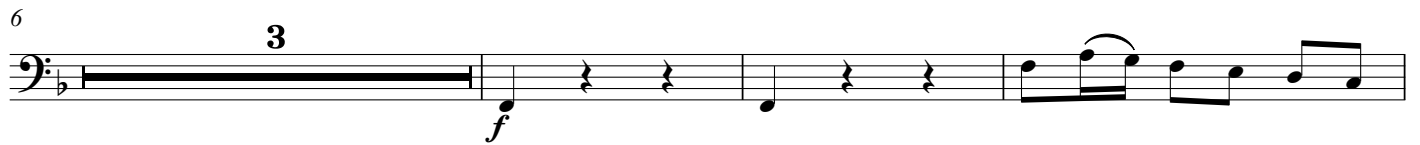

## VI. Nr. 64 Choral: "Nun seid ihr wohl gerochen"

11

15

20

24

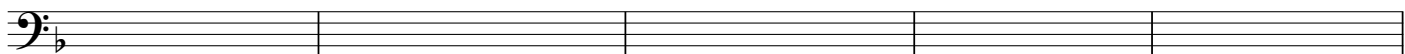

31

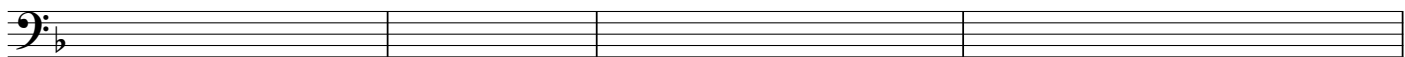

35

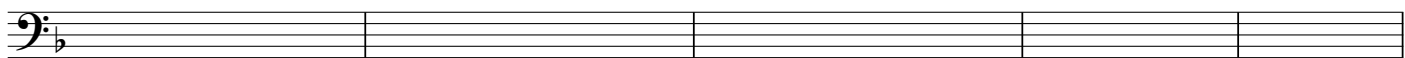

40

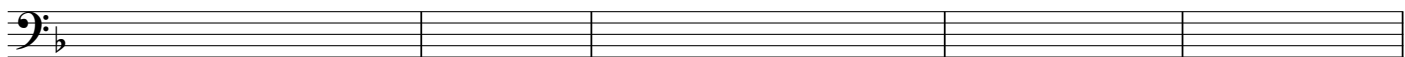

45

rit. . .

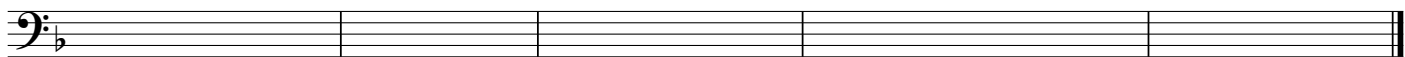

Euphonium in B  
(Tenorhorn)

# Suite aus dem Weihnachtoratorium

für den Bezirksbläserchor Bretten

## I. Nr. 9 Choral: "Ach mein herzliebes Jesulein"

Johann Sebastian Bach (1685-1750)

Bearbeitung: Matthias Gromer

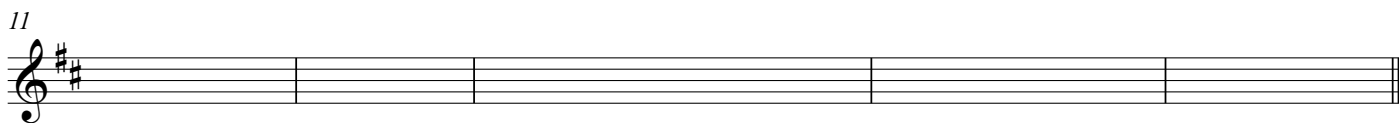
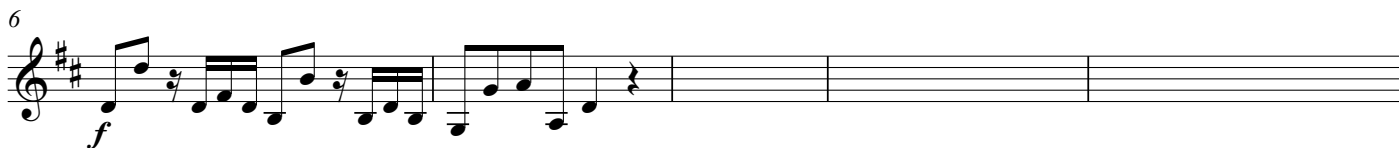

## II. Nr. 10 "Sinfonia"

15

20

24

30

35

39

43

47

52

56

60

### III. Nr. 23 Choral: "Wir singen Dir"

### IV. Nr. 36 "Fallt mit Danken"

## V. Nr. 42 Choral: "Jesus richte"

## VI. Nr. 64 Choral: "Nun seid ihr wohl gerochen"

11

15

20

24

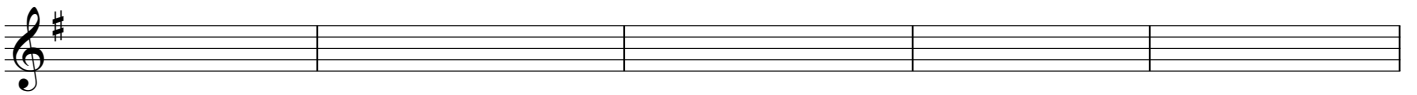

31

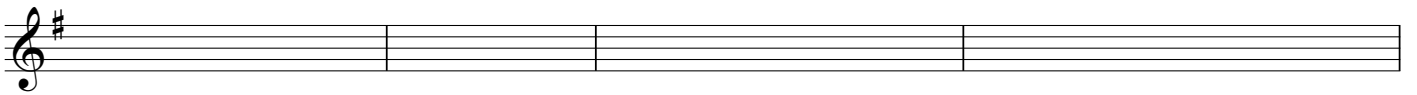

35

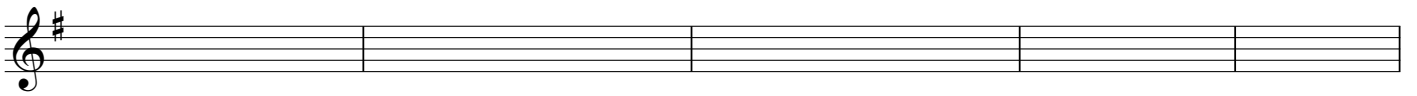

40

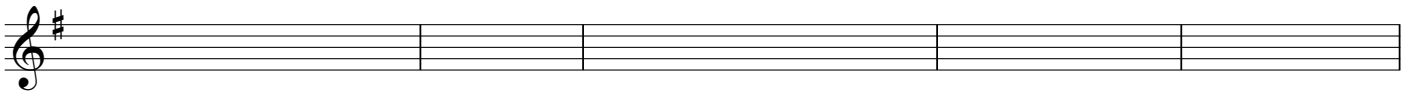

45

*rit.* . . .

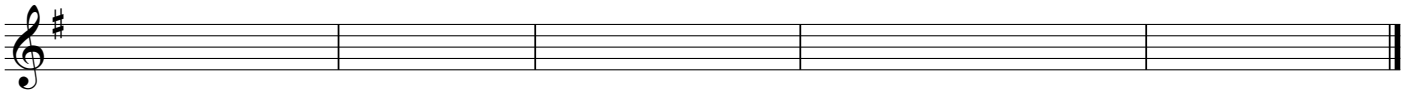

# Suite aus dem Weihnachtoratorium

für den Bezirksbläserchor Bretten

## I. Nr. 9 Choral: "Ach mein herzliebes Jesulein"

Johann Sebastian Bach (1685-1750)

Bearbeitung: Matthias Gromer

8

## II. Nr. 10 "Sinfonia"

6

13 **A**

19

24

29

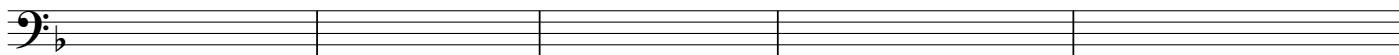

34

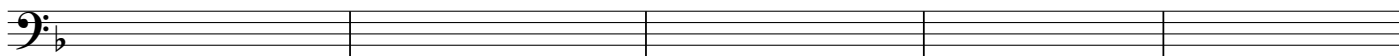

39

C

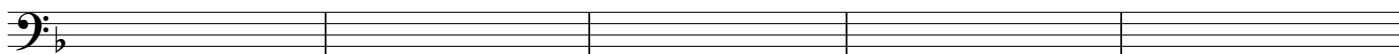

44

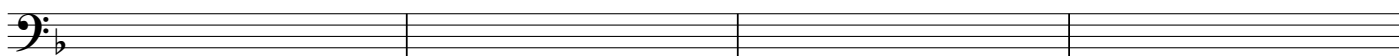

48

D

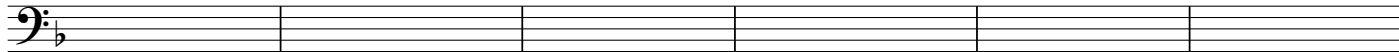

54

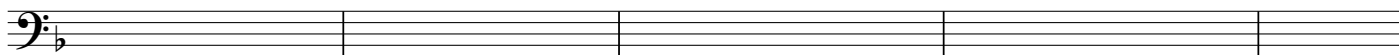

59

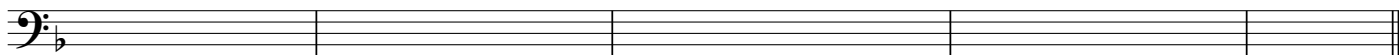

### III. Nr. 23 Choral: "Wir singen Dir"

5

10

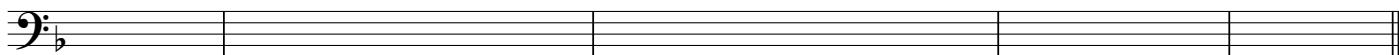

# IV. Nr. 36 "Fallt mit Danken"

12 *f* **2** *f* **2**

15 *f*

25 *f* *mf* **2** *f*

38 **A** **2** *f* **2**

51 *f* **B** **2**

63 *f* **4** *mf* *f*

77 *mf*

88

97 **C** **D**

109

## V. Nr. 42 Choral: "Jesus richte"

8

15

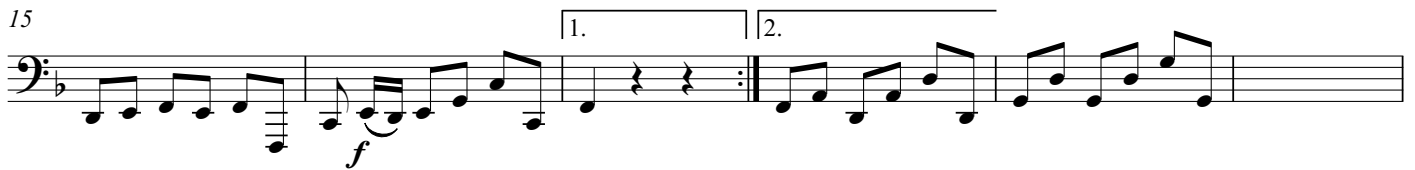

21

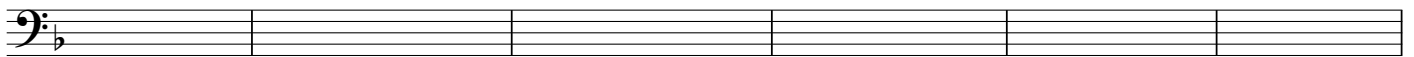

27

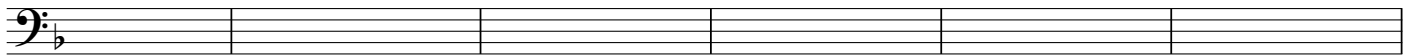

33

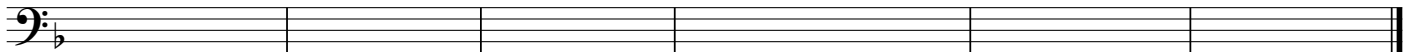

## VI. Nr. 64 Choral: "Nun seid ihr wohl gerochen"

5

9

14

19

23

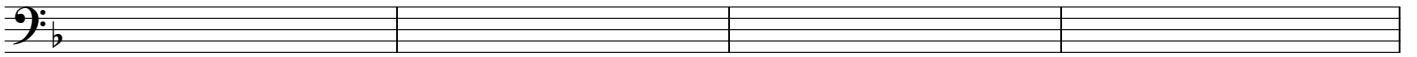

27

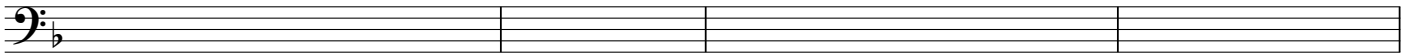

31

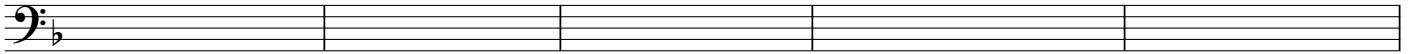

36

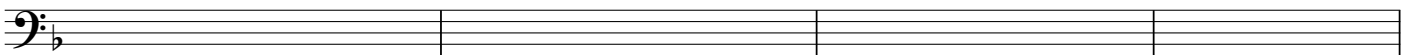

40

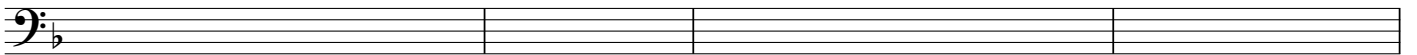

44

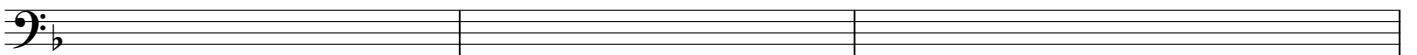

47

rit. . . . .

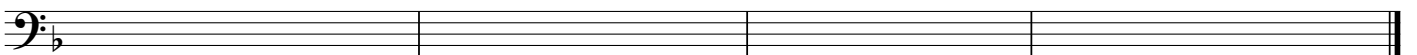

Tuba  
(oktaviert)

# Suite aus dem Weihnachtoratorium

für den Bezirksbläserchor Bretten

## I. Nr. 9 Choral: "Ach mein herzliebes Jesulein"

Johann Sebastian Bach (1685-1750)

Bearbeitung: Matthias Gromer

8

An empty musical staff in bass clef, common time, and one flat key signature, positioned below the first system.

## II. Nr. 10 "Sinfonia"

6

13 **A**

19

24

29

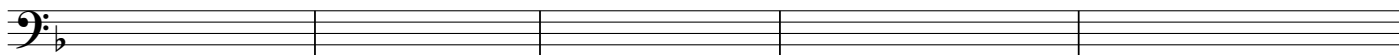

34

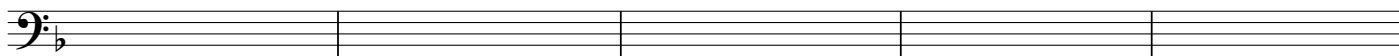

39

C

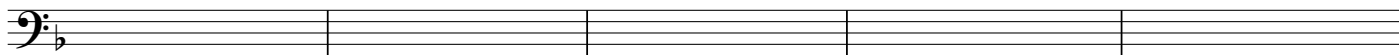

44

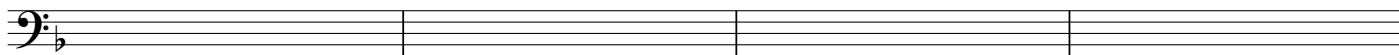

48

D

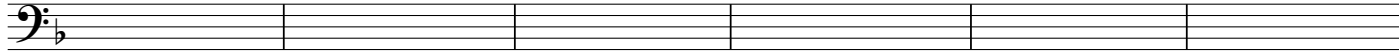

54

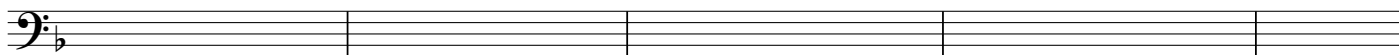

59

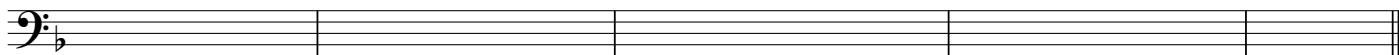

### III. Nr. 23 Choral: "Wir singen Dir"

10

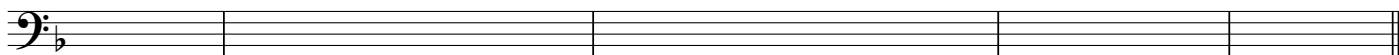

# IV. Nr. 36 "Fallt mit Danken"

1-14

15-24

25-37

38-50

51-62

63-76

77-87

88-96

97-108

109-117

## V. Nr. 42 Choral: "Jesus richte"

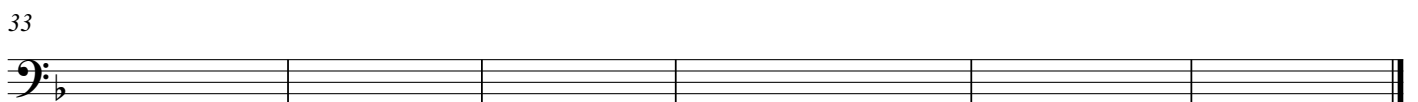
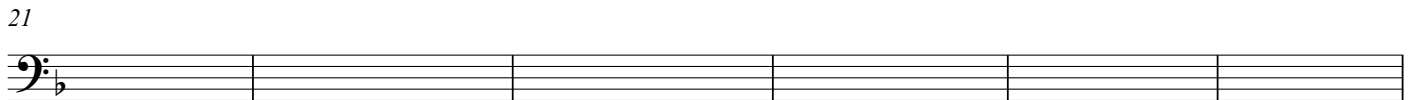

## VI. Nr. 64 Choral: "Nun seid ihr wohl gerochen"

9

14

19

23

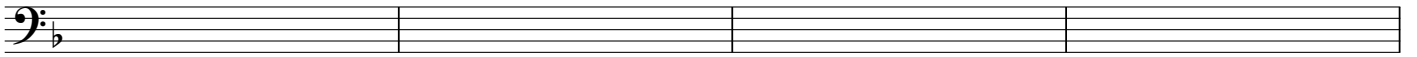

27

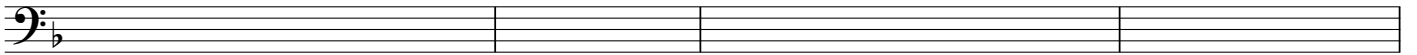

31

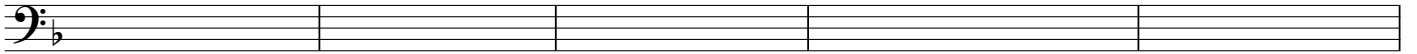

36

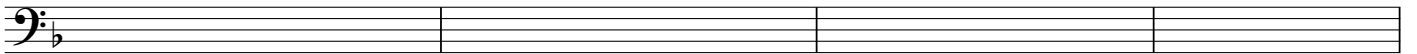

40

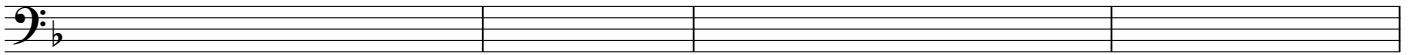

44

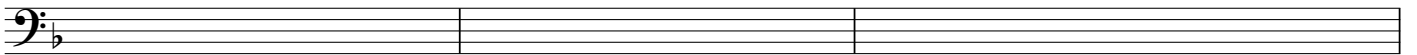

47

rit. . . . .

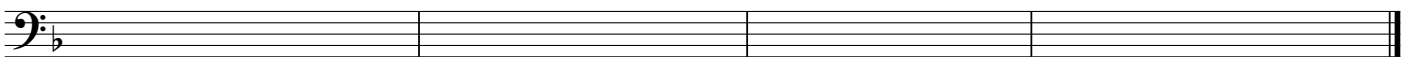

# Suite aus dem Weihnachtoratorium

für den Bezirksbläserchor Bretten

## I. Nr. 9 Choral: "Ach mein herzliebes Jesulein"

Johann Sebastian Bach (1685-1750)

Bearbeitung: Matthias Gromer

The musical score is arranged for a brass ensemble. The instruments and their parts are as follows:

6

*f*

*f*

*f*

*mf*

*mf*

*f*

*mf*

*mf*

*f*

*mf*

11

## II. Nr. 10 "Sinfonia"

Flügelhorn

*mp*

*mp*

*p*

*p*

*p*

ad lib.

*p* cup mute

*p* cup mute

A

*p*

*mf*

*p*

*mf*

*p*

*mf*

*p* cup mute

*p*

*mf*

*mf*

*p*

*mf*

*mf*

14

mf

pp

mf

p

tr

p

p

p

p

p

19

mp

cresc.

mf

p

mp

cresc.

mf

p

mp

cresc.

mf

p

mp

cresc.

mf

p

senza sord.

p

cresc.

mf

p

mp

cresc.

mf

p

mp

cresc.

mf

p

### III. Nr. 23 Choral: "Wir singen Dir"

5

10

# IV. Nr. 36 "Fallt mit Danken"

14

27

A

B

## V. Nr. 42 Choral: "Jesus richte"

9

17

## VI. Nr. 64 Choral: "Nun seid ihr wohl gerochen"

5

tr

*f*

*f*

10

c.f.\*)

*f*

*f*

*f*

*f*

14

19
