

# Rondo

aus dem Hornkonzert Es-Dur KV 417

Wolfgang Amadeus Mozart (1756-1791)

Bearbeitung: Matthias Berkel

Allegro ♩ = 112

Horn in Es *f*

Trompete 1 in B *p*

Trompete 2 in B *p*

Posaune *p*

Tuba *p*

6

A tempo

53

59

65

Horn in F

# Rondo

aus dem Hornkonzert Es-Dur KV 417

Wolfgang Amadeus Mozart (1756-1791)

Bearbeitung: Matthias Berkel

Allegro  $\text{♩} = 112$

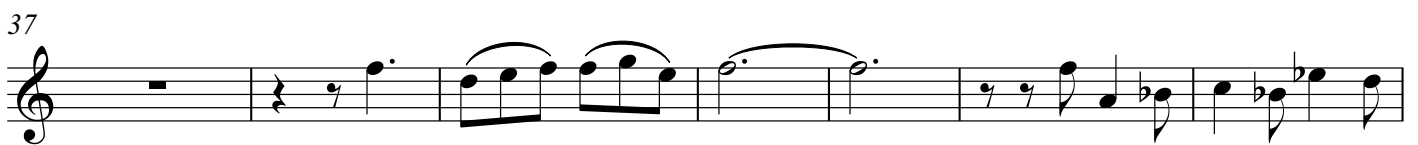
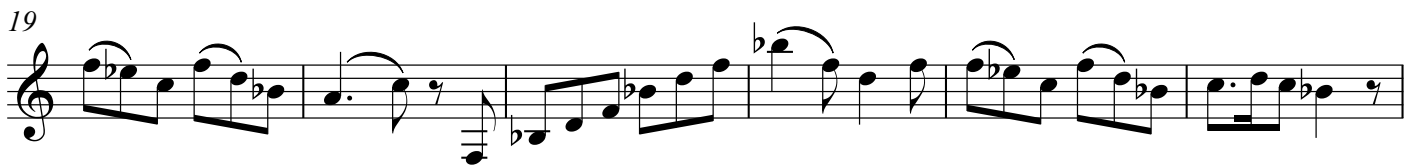
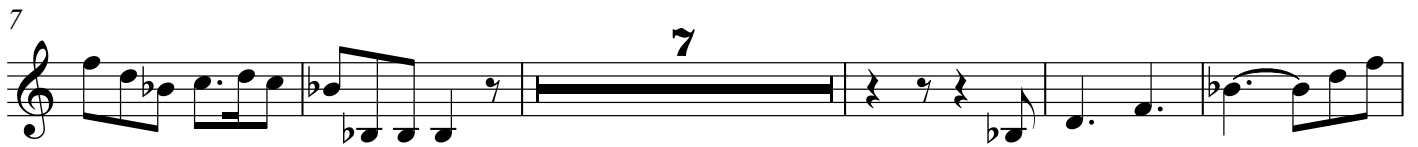

62

68

75

83

90

Horn in Es

# Rondo

aus dem Hornkonzert Es-Dur KV 417

Wolfgang Amadeus Mozart (1756-1791)

Bearbeitung: Matthias Berkel

Allegro ♩ = 112

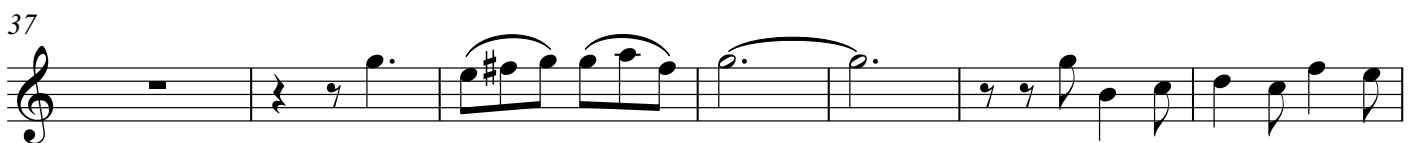
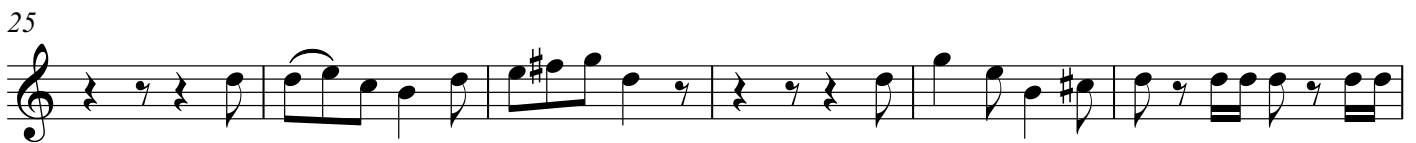
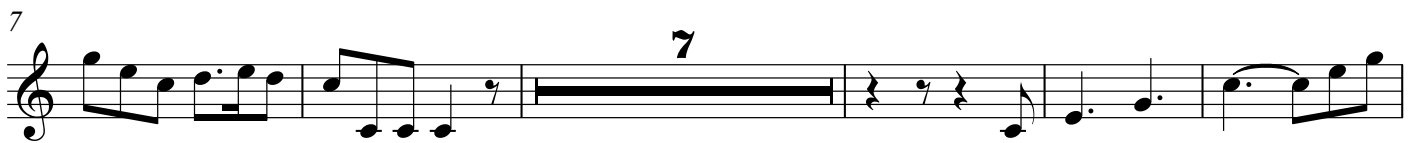

62

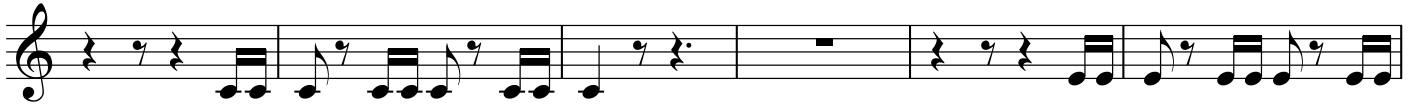

68

75

83

90

# Rondo

aus dem Hornkonzert Es-Dur KV 417

Wolfgang Amadeus Mozart (1756-1791)

Bearbeitung: Matthias Berkel

Allegro  $\text{♩} = 112$

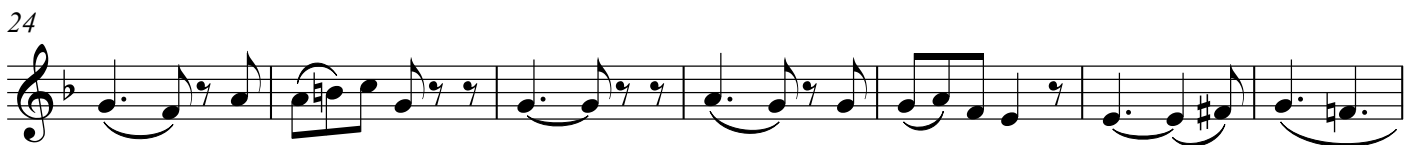
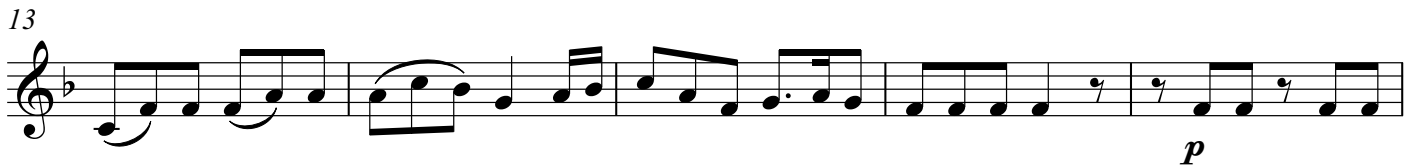

58

64

70

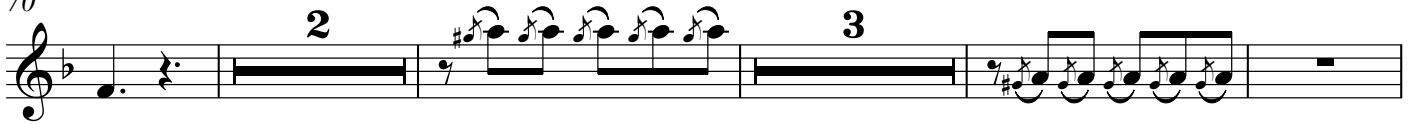

79

85

# Rondo

aus dem Hornkonzert Es-Dur KV 417

Wolfgang Amadeus Mozart (1756-1791)

Bearbeitung: Matthias Berkel

Allegro ♩ = 112

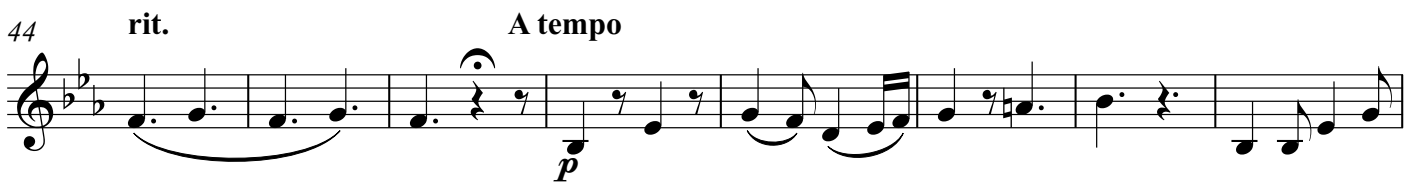
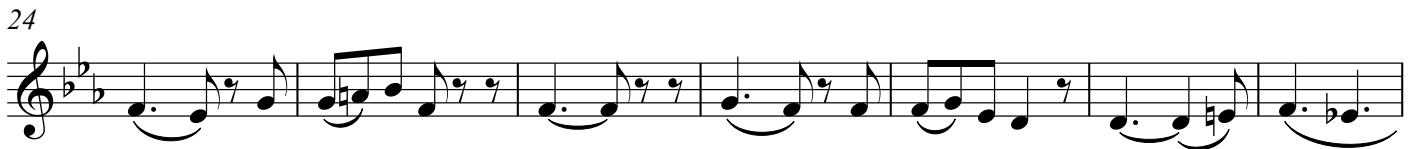
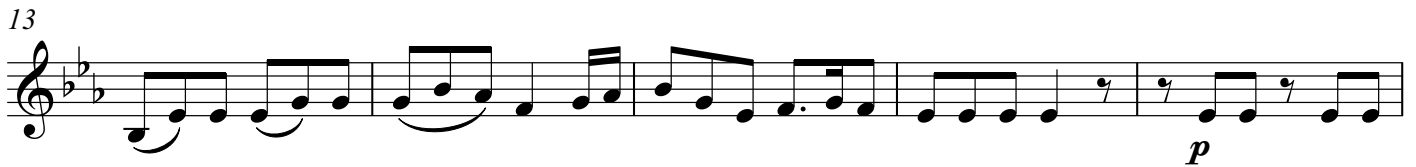

58

64

70

79

85

# Rondo

aus dem Hornkonzert Es-Dur KV 417

Wolfgang Amadeus Mozart (1756-1791)

Bearbeitung: Matthias Berkel

Allegro  $\text{♩} = 112$

58

64

70

79

85

# Rondo

aus dem Hornkonzert Es-Dur KV 417

Wolfgang Amadeus Mozart (1756-1791)

Bearbeitung: Matthias Berkel

Allegro ♩ = 112

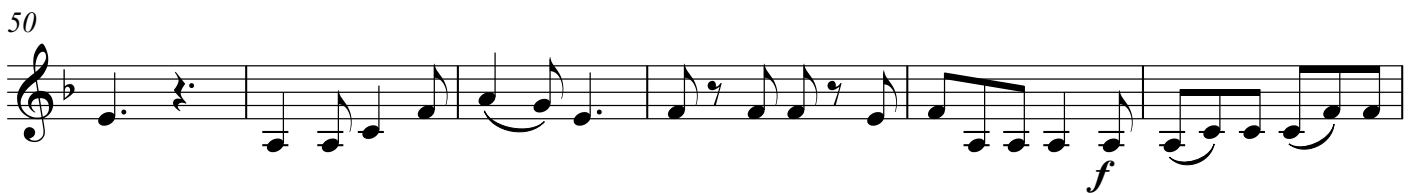
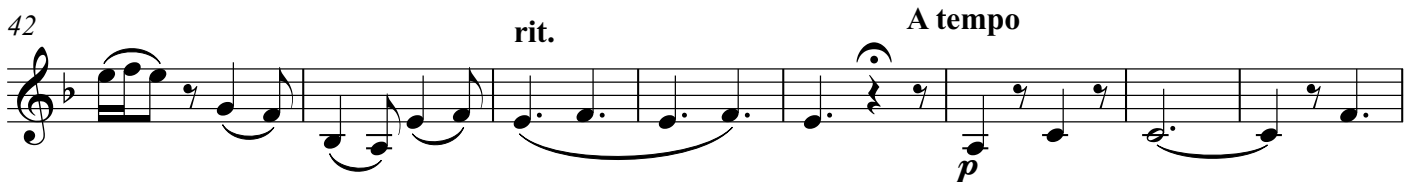

62

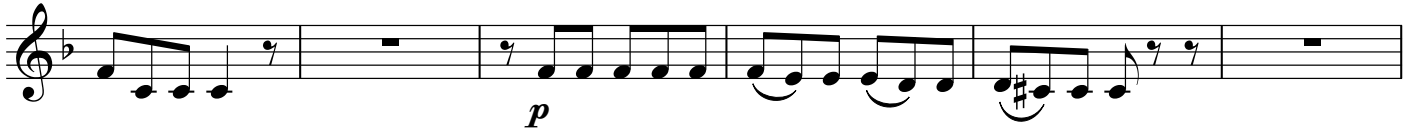

68

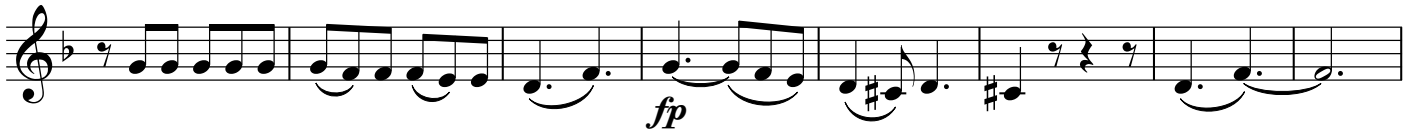

76

82

89

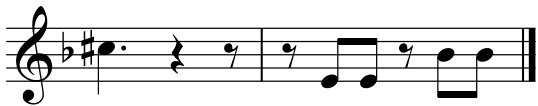

# Rondo

aus dem Hornkonzert Es-Dur KV 417

Wolfgang Amadeus Mozart (1756-1791)

Bearbeitung: Matthias Berkel

Allegro ♩ = 112

*p*

8

*f*

14

*p*

20

26

*fp*

34

42

rit. A tempo

*p*

50

*f*

56

62

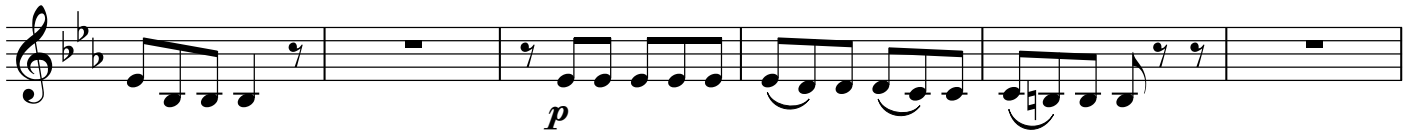

68

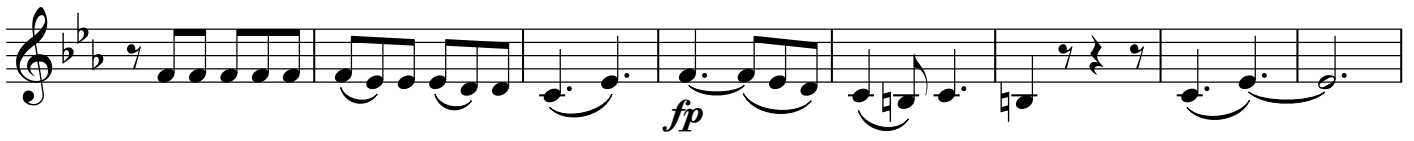

76

82

89

# Rondo

aus dem Hornkonzert Es-Dur KV 417

Wolfgang Amadeus Mozart (1756-1791)

Bearbeitung: Matthias Berkel

Allegro ♩. = 112

38

46

**A tempo**

53

59

67

75

82

88

Tuba

# Rondo

aus dem Hornkonzert Es-Dur KV 417

Wolfgang Amadeus Mozart (1756-1791)

Bearbeitung: Matthias Berkel

Allegro ♩ = 112

7

13

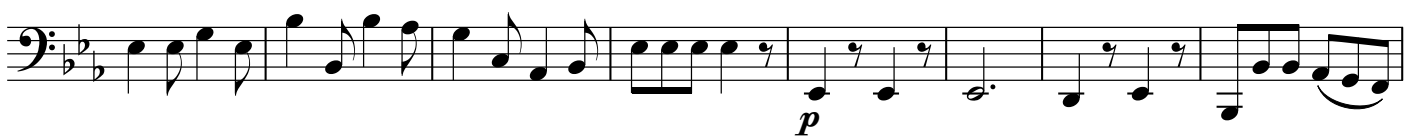

21

29

38

48

54

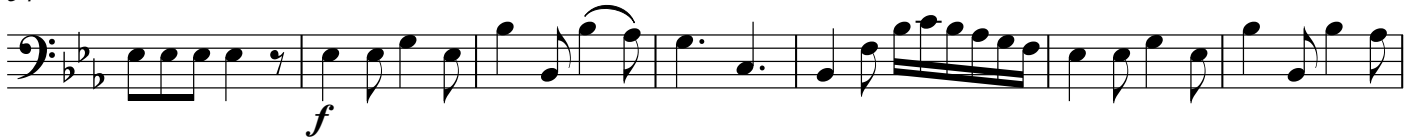

61

69

78

86
