

Vier bekannte Stücke aus dem Barock

1. Aria aus den Goldberg-Variationen BWV 988

Johann Sebastian Bach (1685-1750)

Bearbeitung: Matthias Berkel

Grave ♩ = 40

Horn in F

Posaune

Tuba

7

Horn in F

Posaune

Tuba

12

Horn in F

Posaune

Tuba

2. Air aus der Orchestersuite BWV 1068

Johann Sebastian Bach (1685-1750)

Bearbeitung: Matthias Berkel

Langsam ♩ = 60

3. Largo aus "Xerxes"

Georg Friedrich Händel (1685-1759)

Bearbeitung: Matthias Berkel

Largo

4. Arie "Bist du bei mir"

Gottfried Heinrich Stölzel (1690-1749)

ursprünglich J. S. Bach als BWV 508 zugeschrieben

Bearbeitung: Matthias Berkel

Andante

Vier bekannte Stücke aus dem Barock

1. Aria aus den Goldberg-Variationen BWV 988

Johann Sebastian Bach (1685-1750)

Bearbeitung: Matthias Berkel

Grave ♩ = 40

7

13

2. Air aus der Orchestersuite BWV 1068

Johann Sebastian Bach (1685-1750)

Bearbeitung: Matthias Berkel

Langsam ♩ = 60

5

9

3. Largo aus "Xerxes"

Georg Friedrich Händel (1685-1759)

Bearbeitung: Matthias Berkel

Largo

4. Arie "Bist du bei mir"

Gottfried Heinrich Stölzel (1690-1749)

ursprünglich J. S. Bach als BWV 508 zugeschrieben

Bearbeitung: Matthias Berkel

Andante

Vier bekannte Stücke aus dem Barock

1. Aria aus den Goldberg-Variationen BWV 988

Johann Sebastian Bach (1685-1750)

Bearbeitung: Matthias Berkel

Grave ♩ = 40

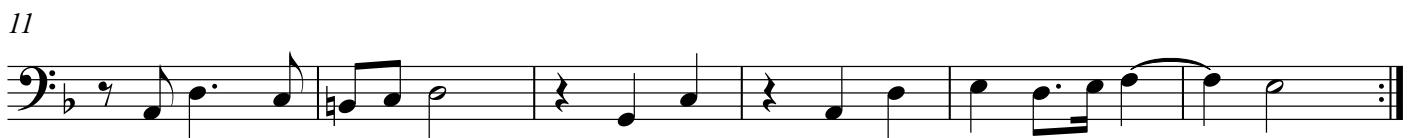

2. Air aus der Orchestersuite BWV 1068

Johann Sebastian Bach (1685-1750)

Bearbeitung: Matthias Berkel

Langsam ♩ = 60

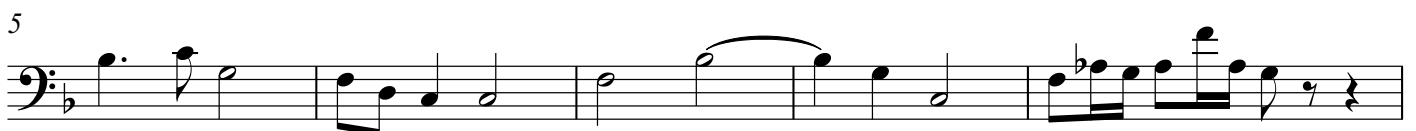

3. Largo aus "Xerxes"

Georg Friedrich Händel (1685-1759)

Bearbeitung: Matthias Berkel

Largo

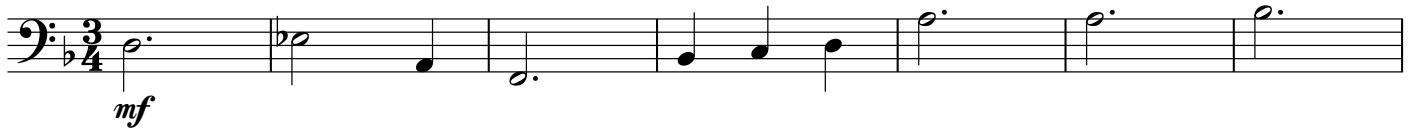

4. Arie "Bist du bei mir"

Gottfried Heinrich Stölzel (1690-1749)

ursprünglich J. S. Bach als BWV 508 zugeschrieben

Bearbeitung: Matthias Berkel

Andante

Vier bekannte Stücke aus dem Barock

1. Aria aus den Goldberg-Variationen BWV 988

Johann Sebastian Bach (1685-1750)

Bearbeitung: Matthias Berkel

Grave ♩ = 40

9

2. Air aus der Orchestersuite BWV 1068

Johann Sebastian Bach (1685-1750)

Bearbeitung: Matthias Berkel

Langsam ♩ = 60

5

9

3. Largo aus "Xerxes"

Georg Friedrich Händel (1685-1759)

Bearbeitung: Matthias Berkel

Largo

4. Arie "Bist du bei mir"

Gottfried Heinrich Stölzel (1690-1749)

ursprünglich J. S. Bach als BWV 508 zugeschrieben

Bearbeitung: Matthias Berkel

Andante
