

Die Partitur ist klingend notiert.

# Sonata D-Dur

I.

Georg Philipp Telemann (1681-1767)

Bearbeitung: Matthias Gromer

**Spiritoso (Allegro)**

16

23

30

II.

Largo

III.

Vivace

17

25

33

# Sonata D-Dur

## I.

Georg Philipp Telemann (1681-1767)

Bearbeitung: Matthias Gromer

**Spiritoso (Allegro)**

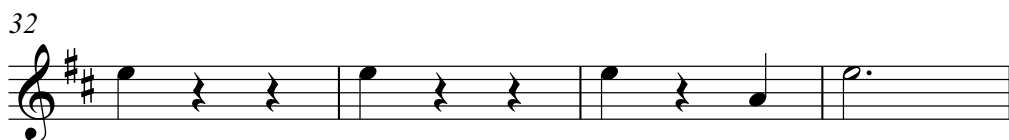
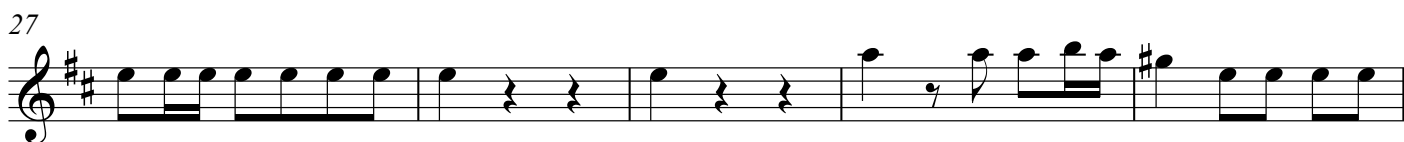
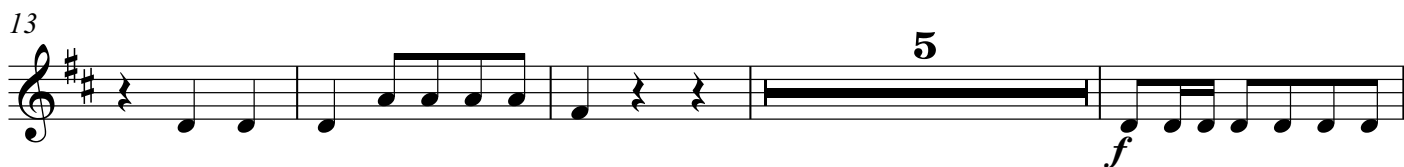
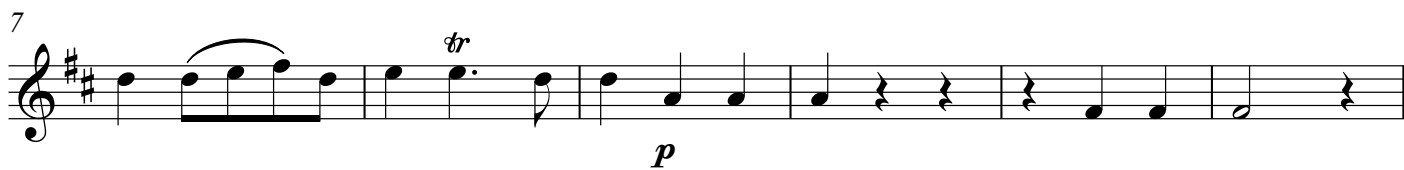
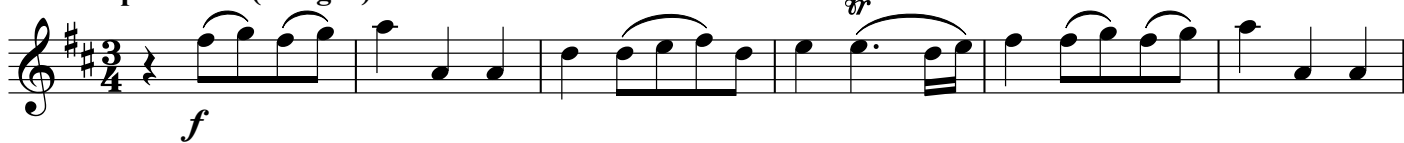

## II.

**Largo**

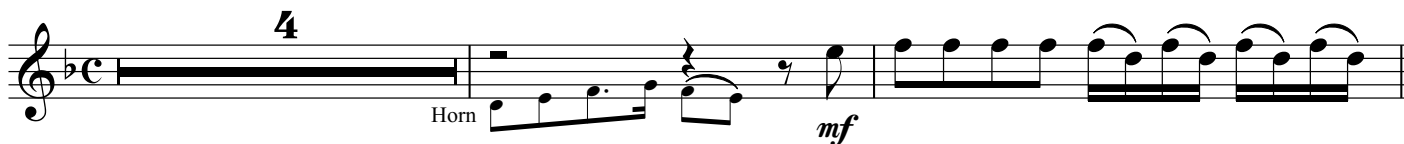

### III.

Vivace

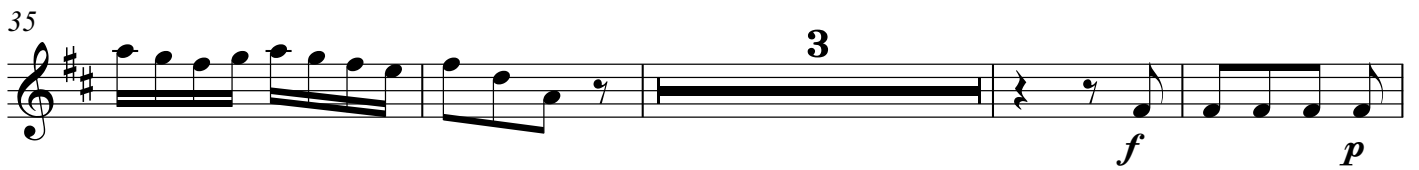
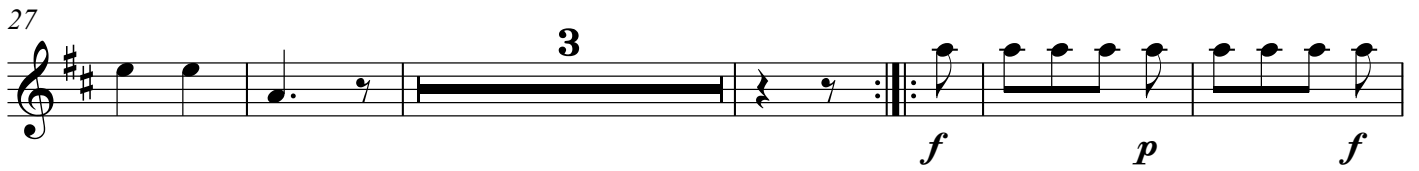
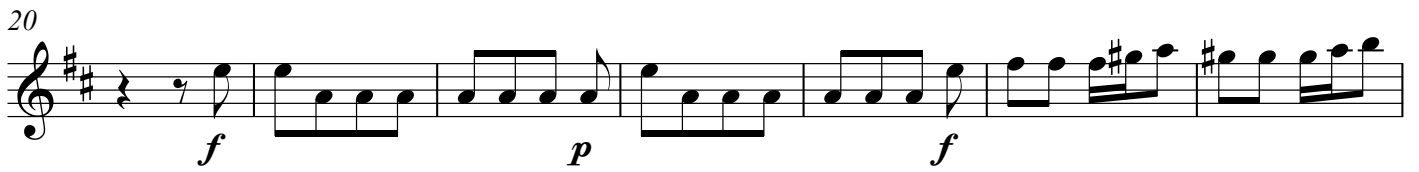

# Sonata D-Dur

## I.

Georg Philipp Telemann (1681-1767)

Bearbeitung: Matthias Gromer

**Spiritoso (Allegro)**

*f*

7

*tr*  
*p*

13

5  
*f*

22

27

32

## II.

**Largo**

4

Horn  
*mf*

### III.

Vivace

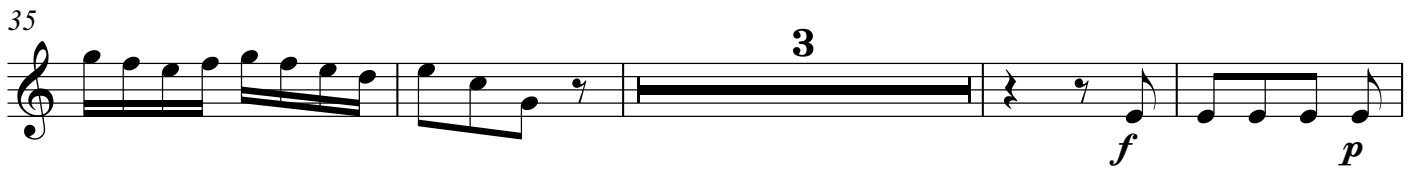
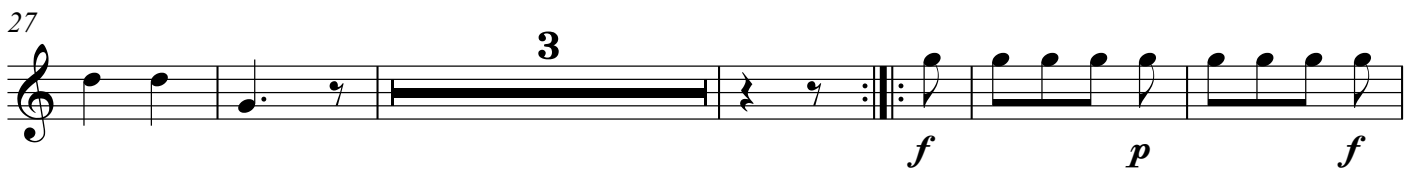
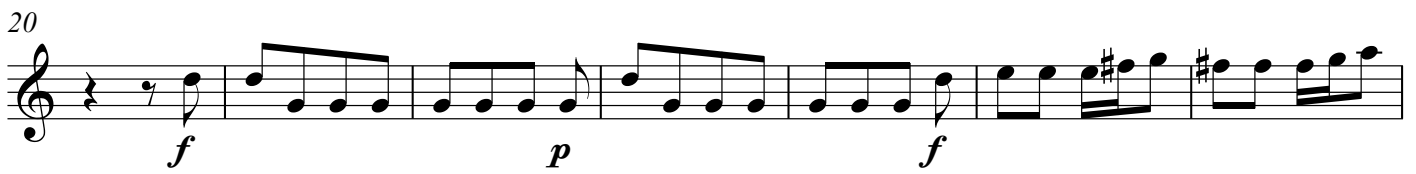

# Sonata D-Dur

## I.

Georg Philipp Telemann (1681-1767)

Bearbeitung: Matthias Gromer

**Spiritoso (Allegro)**

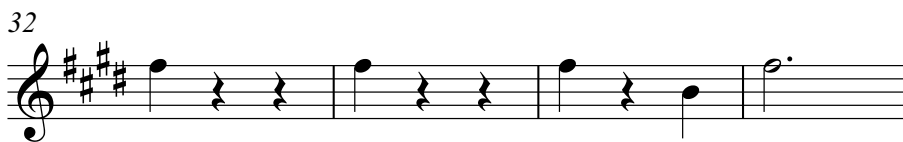
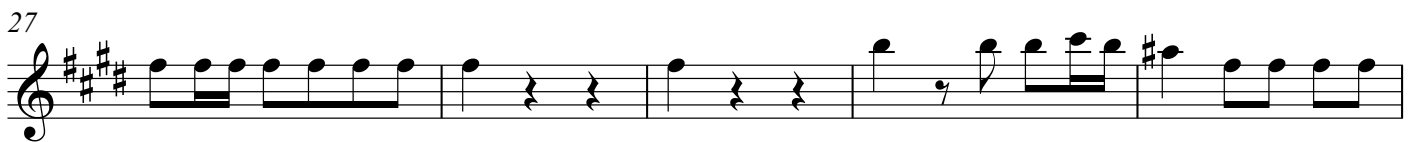
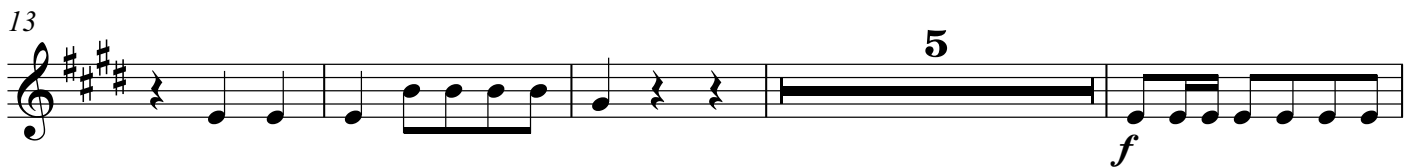
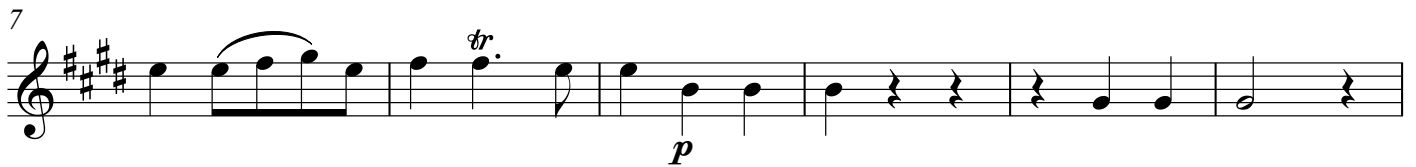
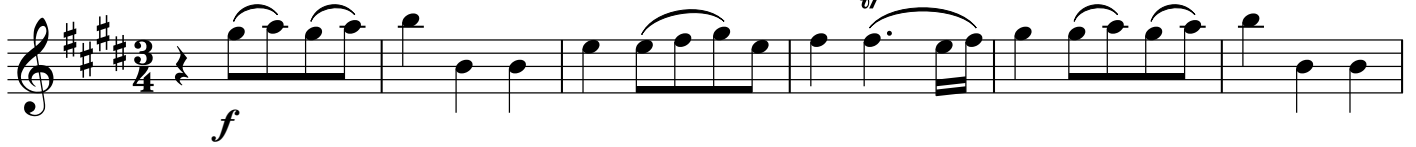

## II.

**Largo**

### III.

Vivace

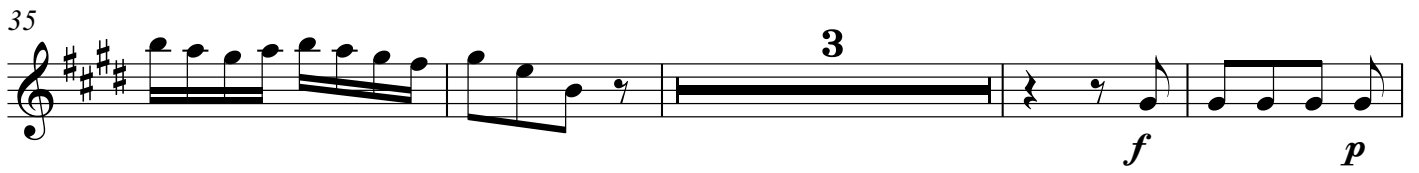
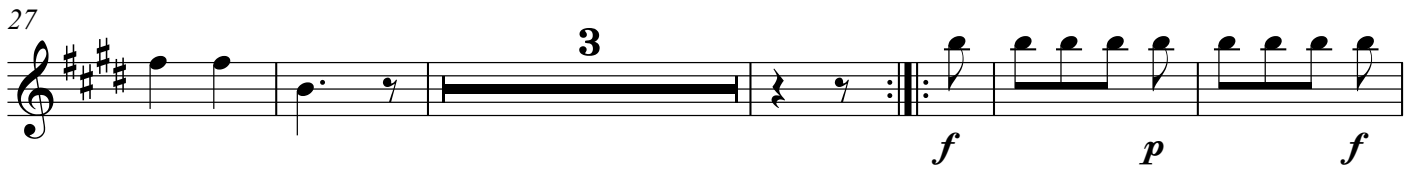
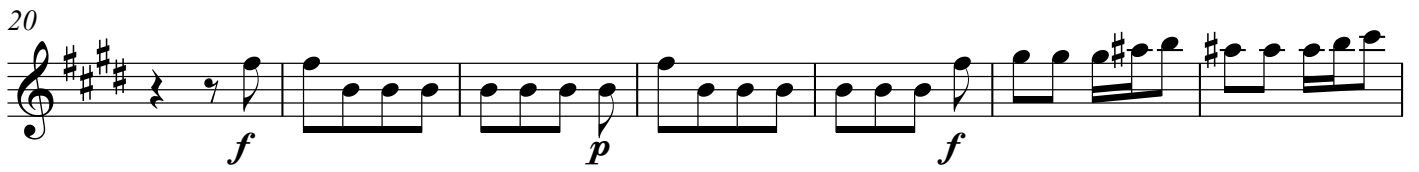

# Sonata D-Dur

## I.

Georg Philipp Telemann (1681-1767)

Bearbeitung: Matthias Gromer

**Spirituoso (Allegro)**

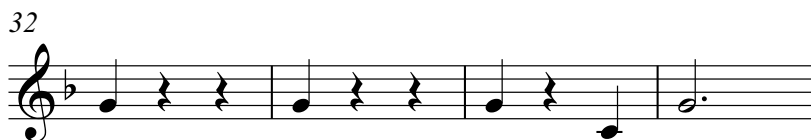
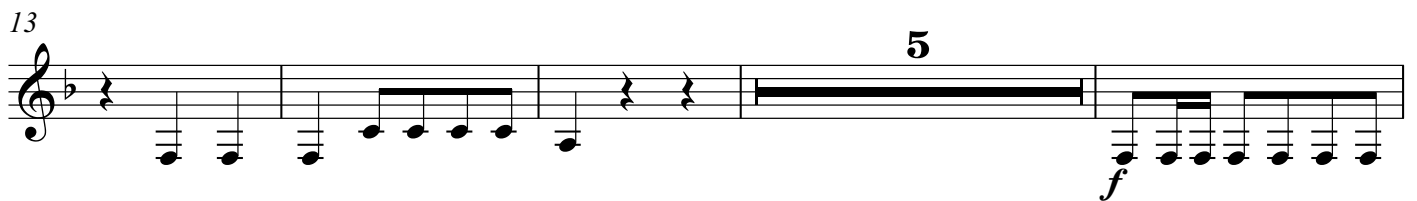
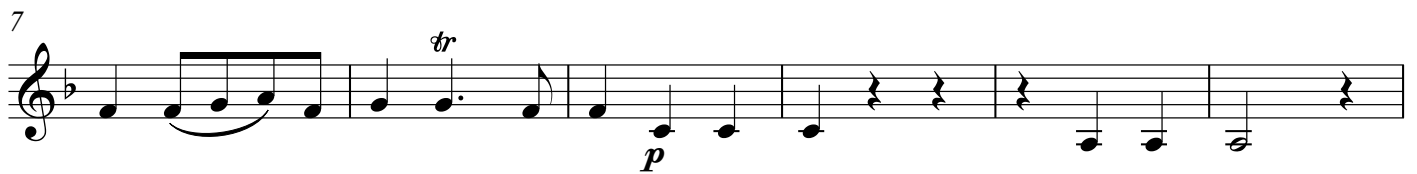
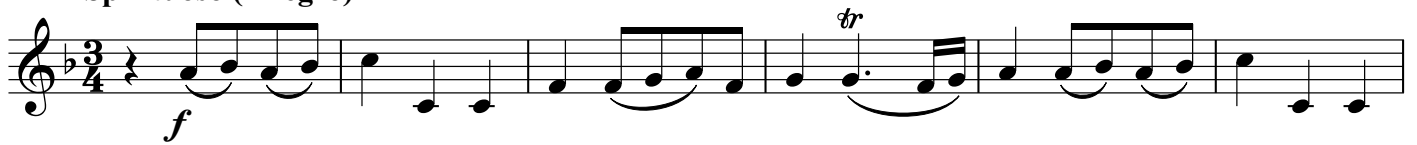

## II.

**Largo**

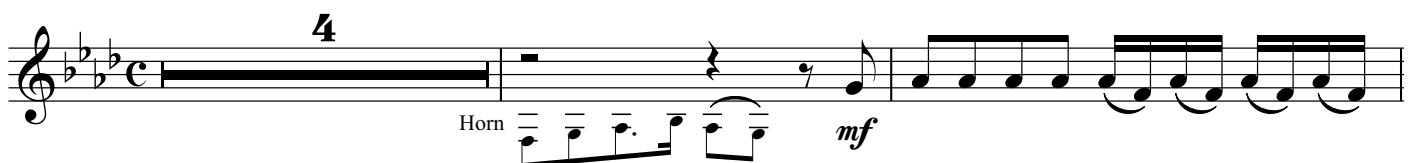

### III.

Vivace

Trompete 2 in C  
(auch Flügelhorn)

# Sonata D-Dur

## I.

Georg Philipp Telemann (1681-1767)

Bearbeitung: Matthias Gromer

**Spirituoso (Allegro)**

Trompete

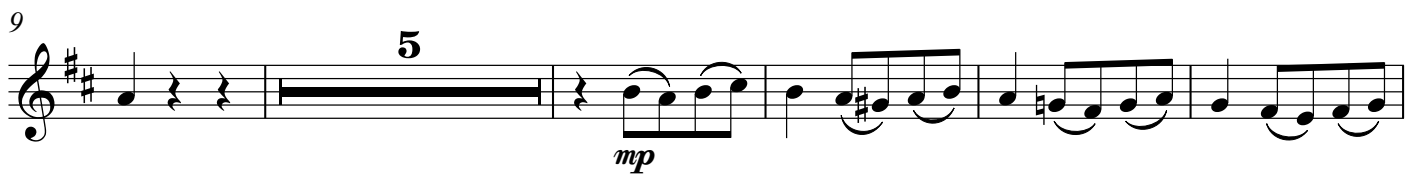

## II.

**Largo**

Flügelhorn

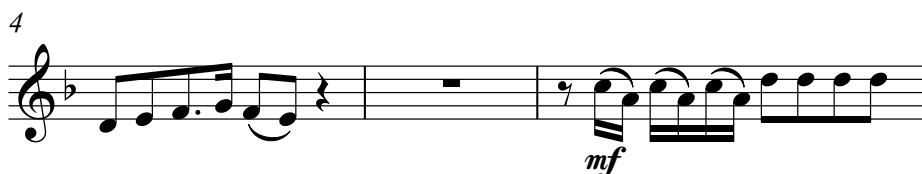

III.

Vivace  
Trompète

1  
*f* **4** *f*

11 **3**

20 *f* *p* *f*

29 **3** **3** *f* *p* *f*

40

Trompete 2 in B  
(auch Flügelhorn)

# Sonata D-Dur

## I.

Georg Philipp Telemann (1681-1767)

Bearbeitung: Matthias Gromer

**Spiritoso (Allegro)**

Trompete

## II.

**Largo**

Flügelhorn

III.

Vivace  
Trompette

5

*f* *f*

11

*f* *f* *f* *f* *f* *f*

20

*f* *p* *f*

29

*f* *p* *f*

40

*f*

# Sonata D-Dur

## I.

Georg Philipp Telemann (1681-1767)

Bearbeitung: Matthias Gromer

**Spirituoso (Allegro)**

## II.

**Largo**

### III.

Vivace

3

*p*

12

*f*

*p*

20

*f*

*f*

29

33

*f*

*p*

*f*

35

*p*

*f*

*f*

*p*

*tr*

# Sonata D-Dur

## I.

Georg Philipp Telemann (1681-1767)

Bearbeitung: Matthias Gromer

**Spirituoso (Allegro)**

## II.

**Largo**

### III.

Vivace

3

*p*

3

12

*f*

*p*

20

*f*

*f*

29

*f*

33

*f*

*p*

*f*

35

*p*

*f*

*f*

*p*

*tr*

# Sonata D-Dur

## I.

Georg Philipp Telemann (1681-1767)

Bearbeitung: Matthias Gromer

**Spiritoso (Allegro)**

*mf*

8

*mp*

14

*f*

21

27

33

## II.

**Largo**

*mf* *p*

5

*mp*

### III.

Vivace

*f* *p*

8

*f* 2

16

*p* *f* *p*

24

*f*

33

*f* *p* *f* *p* *f*

39

*f* *p* *tr*

# Sonata D-Dur

## I.

Georg Philipp Telemann (1681-1767)

Bearbeitung: Matthias Gromer

**Spiritoso (Allegro)**

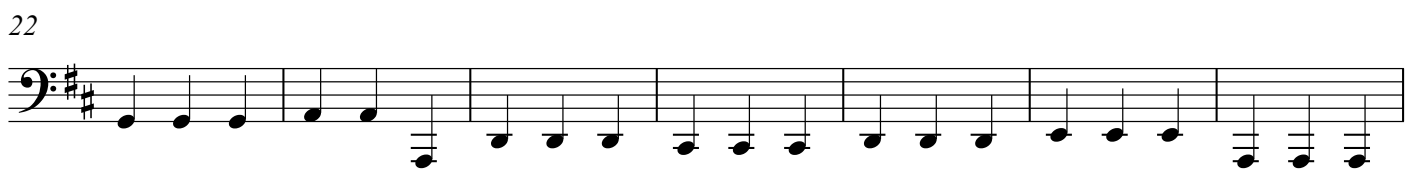
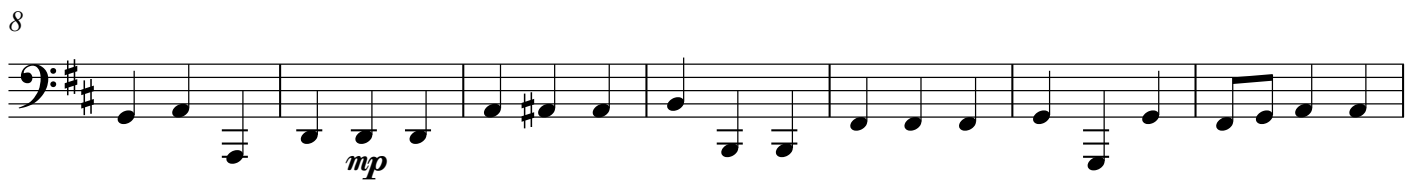
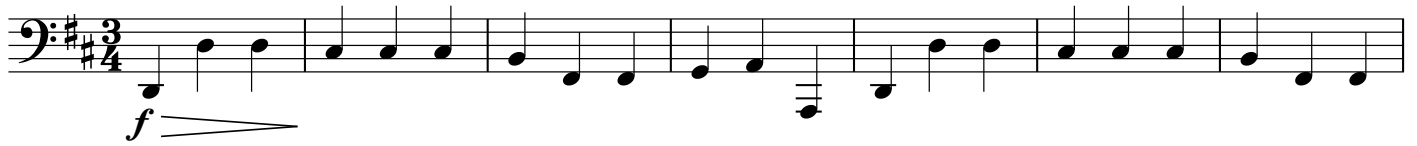

## II.

**Largo**

### III.

Vivace

8

16

24

33

40

BP 1062

# Sonata D-Dur

## I.

Georg Philipp Telemann (1681-1767)

Bearbeitung: Matthias Gromer

**Spirituoso (Allegro)**

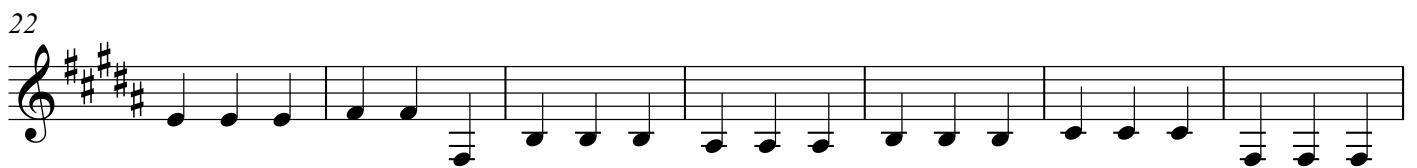
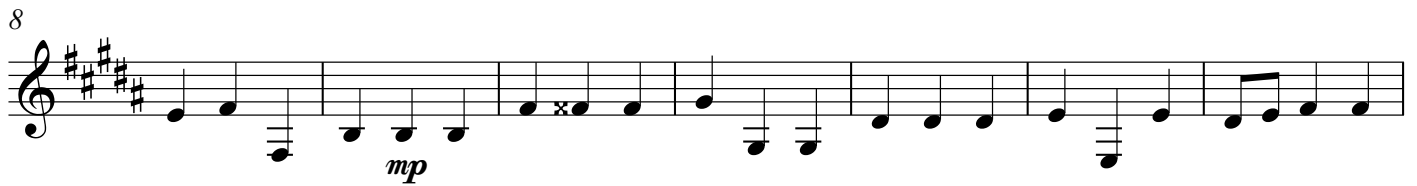
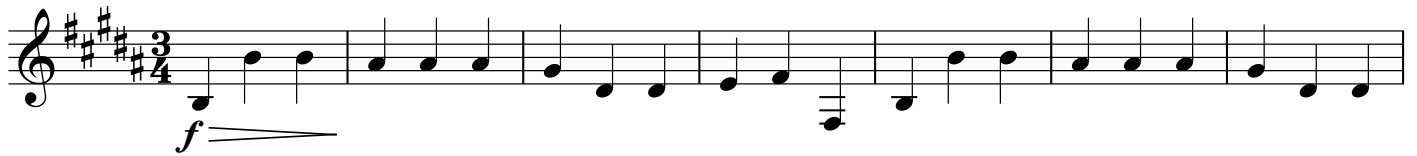

## II.

**Largo**

### III.

Vivace

8

16

24

33

40
