

# Suite aus der Kantate BWV 249

## "Kommt, eilet und laufet"

(Osteroratorium)

### I. Sinfonia

Johann Sebastian Bach (1685-1750)

Bearbeitung: Matthias Gromer

Trompete 1 in C  
(auch Flügelhorn)

Trompete 2 in C  
(auch Flügelhorn)

Horn in F

Posaune

Tuba

8

17

26

34

43

52

61

II.

Adagio  
Flügelhorn

13

18

23

### III. Kommt, eilet und laufet

***f***  
Trompete

*f* *p* *f* *f* *p* *f* *f*

8

8

16

25

34

Trompete 1 in C  
(auch Flügelhorn)

Mannheim Brass Serie

# Suite aus der Kantate BWV 249

"Kommt, eilet und lauft"  
(Osteroratorium)

## I. Sinfonia

Johann Sebastian Bach (1685-1750)

Bearbeitung: Matthias Gromer

Trompete

*f*

9

17

*f*

31

*p*

42

53

64

## II.

Adagio

## III. Kommt, eilet und lauftet

Trompete 1 in B  
(auch Flügelhorn)

Mannheim Brass Serie

# Suite aus der Kantate BWV 249

"Kommt, eilet und lauft"  
(Osteroratorium)

## I. Sinfonia

Johann Sebastian Bach (1685-1750)

Bearbeitung: Matthias Gromer

Trompete

*f*

9

17

*f*

31

*p*

42

53

64

## II.

Adagio

## III. Kommt, eilet und laufet

Trompete

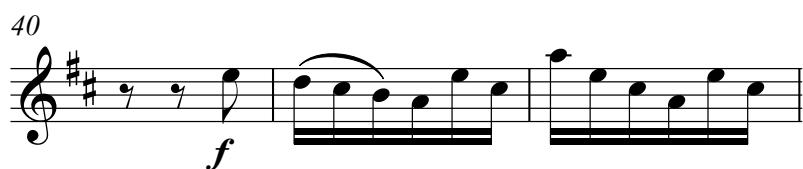

Trompete 1 in Es  
(auch Flügelhorn)

Mannheim Brass Serie

# Suite aus der Kantate BWV 249

"Kommt, eilet und lauft"  
(Osteroratorium)

## I. Sinfonia

Johann Sebastian Bach (1685-1750)

Bearbeitung: Matthias Gromer

Trompete

*f*

9

17

*f*

31

*p*

42

53

64

II.

Adagio

*f* *p* 3

9

*p* 6

20

*f* *p*

25

III. Kommt, eilet und laufet

  
Trompete

*f* *p* *f*

10

3

22

Fine

*mf*

31

2

40

*f*

Trompete 2 in C  
(auch Flügelhorn)

Mannheim Brass Serie

# Suite aus der Kantate BWV 249

"Kommt, eilet und lauft"  
(Osteroratorium)

## I. Sinfonia

Johann Sebastian Bach (1685-1750)

Bearbeitung: Matthias Gromer

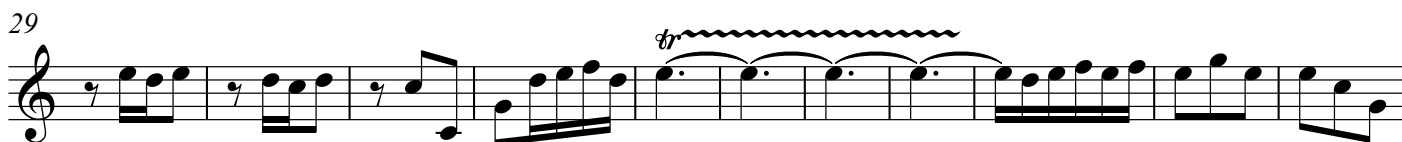
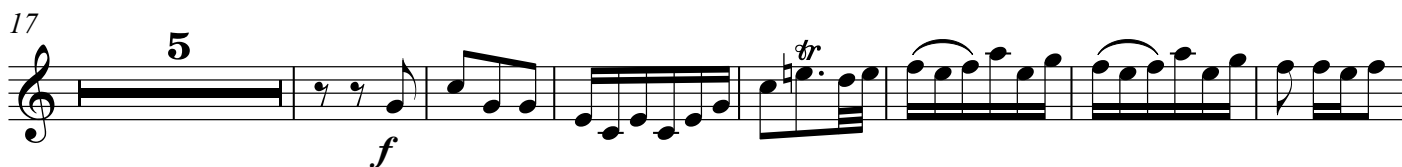
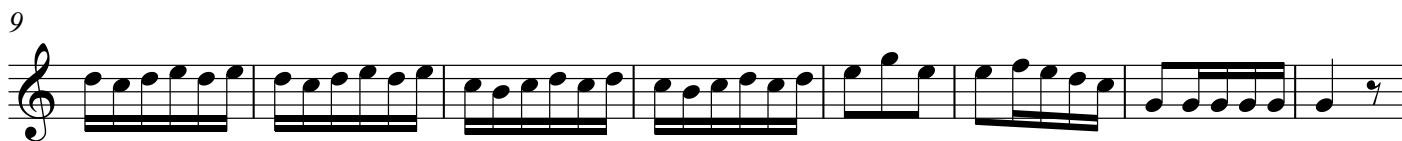

## II.

Adagio

## III. Kommt, eilet und laufet

Trompete 2 in B  
(auch Flügelhorn)

Mannheim Brass Serie

# Suite aus der Kantate BWV 249

"Kommt, eilet und lauft"  
(Osteroratorium)

## I. Sinfonia

Johann Sebastian Bach (1685-1750)

Bearbeitung: Matthias Gromer

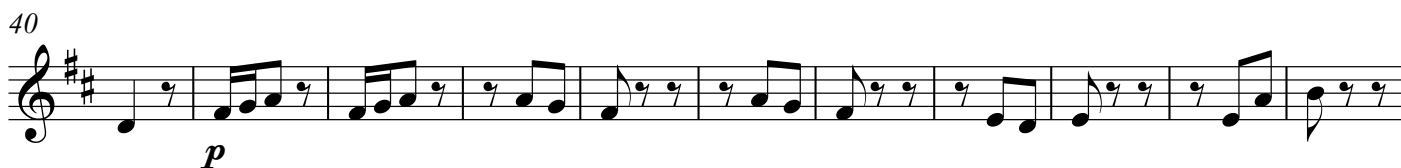
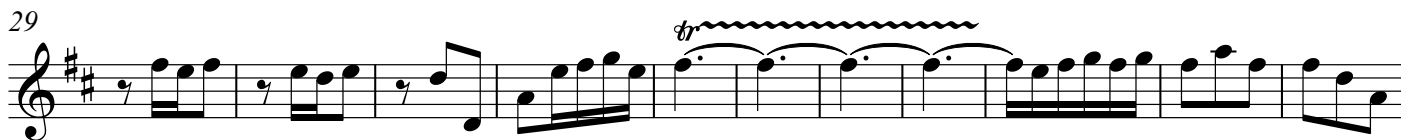
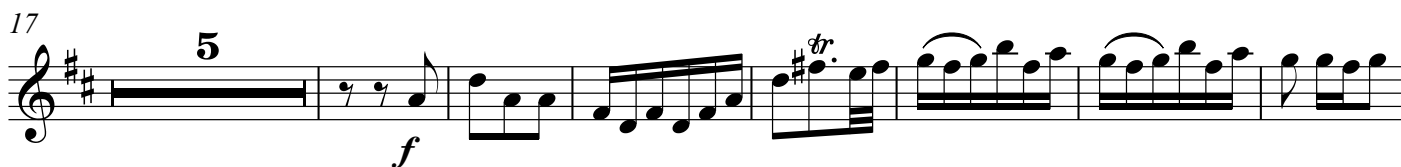
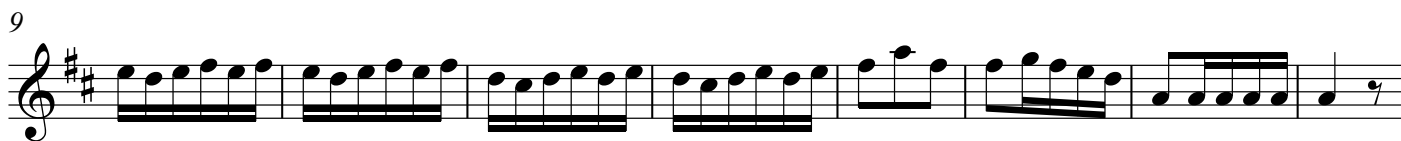

## II.

Adagio

## III. Kommt, eilet und laufet

Trompete 2 in Es  
(auch Flügelhorn)

Mannheim Brass Serie

# Suite aus der Kantate BWV 249

"Kommt, eilet und lauft"  
(Osteroratorium)

## I. Sinfonia

Johann Sebastian Bach (1685-1750)

Bearbeitung: Matthias Gromer

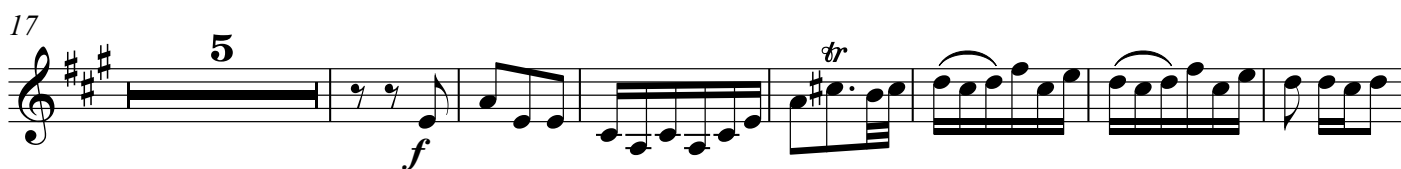

## II.

Adagio

## III. Kommt, eilet und laufet

# Suite aus der Kantate BWV 249

"Kommt, eilet und lauft"  
(Osteroratorium)

## I. Sinfonia

Johann Sebastian Bach (1685-1750)

Bearbeitung: Matthias Gromer

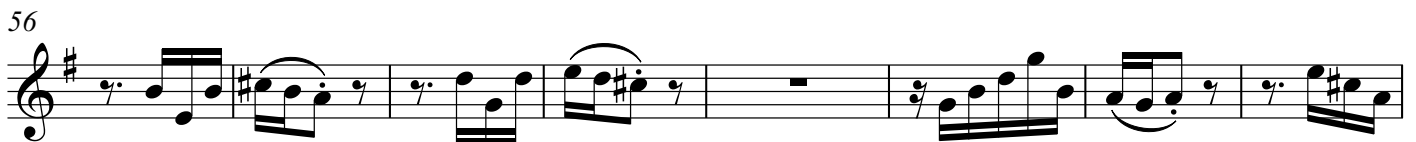
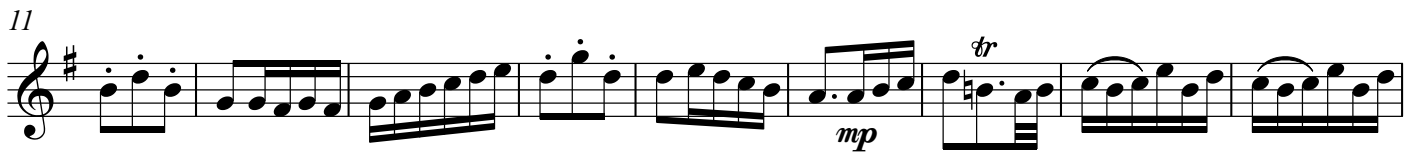

II.

Adagio

III. Kommt, eilet und laufet

# Suite aus der Kantate BWV 249

"Kommt, eilet und lauft"  
(Osteroratorium)

## I. Sinfonia

Johann Sebastian Bach (1685-1750)

Bearbeitung: Matthias Gromer

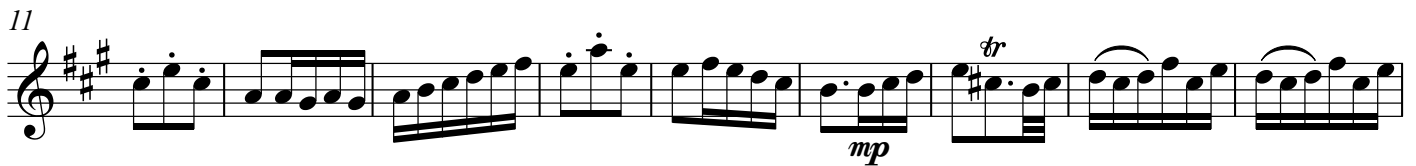

## II.

Adagio

3 Solo *mf* *tr* *tr*

10 *tr*

15

19 *tr* 3 *mf* *tr* *tr*

## III. Kommt, eilet und lauftet

*f* *p* *f*

8

17 **Fine** *mf*

27 2

38

# Suite aus der Kantate BWV 249

"Kommt, eilet und lauft"  
(Osteroratorium)

## I. Sinfonia

Johann Sebastian Bach (1685-1750)

Bearbeitung: Matthias Gromer

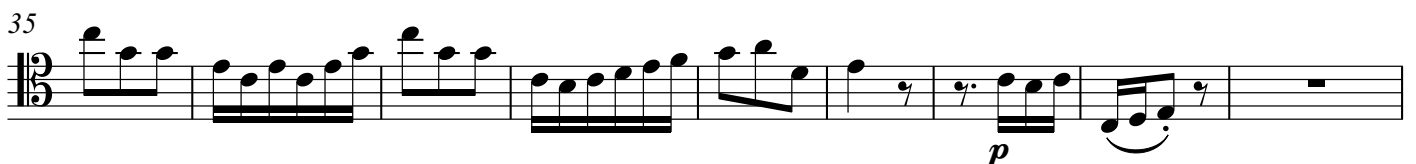
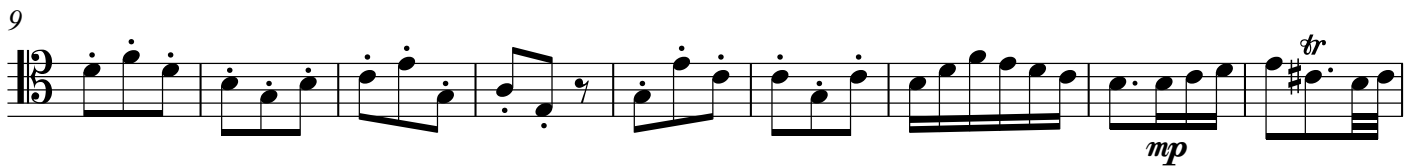

## II.

Adagio

8

15

22

## III. Kommt, eilet und laufet

12

20

31

40

Tuba

Mannheim Brass Serie

# Suite aus der Kantate BWV 249

"Kommt, eilet und lauft"  
(Osteroratorium)

## I. Sinfonia

Johann Sebastian Bach (1685-1750)

Bearbeitung: Matthias Gromer

11

20

31

39

50

59

## II.

### Adagio

## III. Kommt, eilet und lauffet

Tuba in Es

Mannheim Brass Serie

# Suite aus der Kantate BWV 249

"Kommt, eilet und lauft"  
(Osteroratorium)

## I. Sinfonia

Johann Sebastian Bach (1685-1750)

Bearbeitung: Matthias Gromer

## II.

Adagio

## III. Kommt, eilet und laufet
