

Fünf Skizzen

für Blechbläserquintett

Nr. 1: Lebhaft

Frank Conrad (*1966)

lebhaft

5

9

12

16

Nr. 2: Zur Dämmerung

Lento

11

rit. a tempo

Nr. 3: Acorde Brasileira

♩ = ca. 104

13

19

24

Nr. 4: Lied ohne Namen

Andante Maestoso

Nr. 5: Vivace

Molto Vivace

12

mp *f*

mp *f*

mp *f*

mp *f*

18

mf *f*

mf *f*

mf *f*

mf *f*

23

mf *f*

mf *f*

mf *f*

mf *f*

Fünf Skizzen

für Blechbläserquintett

Nr. 1: Lebhaft

Frank Conrad (*1966)

lebhaft

5

8

11

15

18

Nr. 2: Zur Dämmerung

Lento

10

17

a tempo

Nr. 3: Acorde Brasileira

$\text{♩} = \text{ca. } 104$

Nr. 4: Lied ohne Namen

Andante Maestoso

Nr. 5: Vivace

Molto Vivace

4

Horn

Fünf Skizzen

für Blechbläserquintett

Nr. 1: Lebhaft

Frank Conrad (*1966)

lebhaft

5

8

11

15

18

Nr. 2: Zur Dämmerung

Lento

10

17

a tempo

Nr. 3: Acorde Brasileira

♩ = ca. 104

Nr. 4: Lied ohne Namen

Andante Maestoso

Nr. 5: Vivace

Molto Vivace

4

Horn

Fünf Skizzen

für Blechbläserquintett

Nr. 1: Lebhaft

Frank Conrad (*1966)

lebhaft

6

9

12

16

20

Nr. 2: Zur Dämmerung

Lento
Trompete 1

mp

p

3

p

rit. . . . a tempo

11

Nr. 3: Acorde Brasileira

♩ = ca. 104

Nr. 4: Lied ohne Namen

Andante Maestoso

Nr. 5: Vivace

Molto Vivace

4

Horn

8

12

17

22

26

Fünf Skizzen

für Blechbläserquintett

Nr. 1: Lebhaft

Frank Conrad (*1966)

lebhaft

6

9

12

16

20

Nr. 2: Zur Dämmerung

Lento
Trompete 1

mp

p

3

p

rit. . . . a tempo

11

Nr. 3: Acorde Brasileira

♩ = ca. 104

Nr. 4: Lied ohne Namen

Andante Maestoso

Nr. 5: Vivace

Molto Vivace

4

Horn

Fünf Skizzen

für Blechbläserquintett

Nr. 1: Lebhaft

Frank Conrad (*1966)

lebhaft

5

8

12

16

20

Nr. 2: Zur Dämmerung

Lento

4

Trompete 1

p

12

rit. a tempo

p

Nr. 3: Acorde Brasileira

$\text{♩} = \text{ca. } 104$

Nr. 4: Lied ohne Namen

Andante Maestoso

Nr. 5: Vivace

Molto Vivace

mf

5

mp

9

mf

13

mp f

18

mf f

22

3

26

Fünf Skizzen

für Blechbläserquintett

Nr. 1: Lebhaft

Frank Conrad (*1966)

lebhaft

5

8

12

16

20

Nr. 2: Zur Dämmerung

Lento

4

Trompete 1

p

12

rit. a tempo

p

Nr. 5: Vivace

Molto Vivace

mf

5

mp

9

mf

13

mp f

18

mf f

22

3

26

Fünf Skizzen

für Blechbläserquintett

Nr. 1: Lebhaft

Frank Conrad (*1966)

lebhaft

f

7

mf

11

mp

16

Nr. 2: Zur Dämmerung

Lento

4

Trompete 1

p

11

rit.

17 a tempo

Nr. 3: Acorde Brasileira

♩ = ca. 104

5

mf

11

17

6

27

Nr. 4: Lied ohne Namen

Andante Maestoso

pp *mp* *mf* *mp*

11

Nr. 5: Vivace

Molto Vivace

Horn

mf *mf*

7

mp *mf*

12

mp

17

f *mf < f*

22

f

27

f

Fünf Skizzen

für Blechbläserquintett

Nr. 1: Lebhaft

Frank Conrad (*1966)

lebhaft

f

mf

mp

>

Nr. 2: Zur Dämmerung

Lento

4

Trompete I

p

rit.

17 a tempo

Nr. 3: Acorde Brasileira

♩ = ca. 104

11

17

27

Nr. 4: Lied ohne Namen

Andante Maestoso

11

Nr. 5: Vivace

Molto Vivace

Horn

mf *mf*

7

mp *mf*

12

mp

17

f *mf < f*

22

27

Fünf Skizzen

für Blechbläserquintett

Nr. 1: Lebhaft

Frank Conrad (*1966)

lebhaft

6

10

14

18

Nr. 2: Zur Dämmerung

Lento

4

Trompete 1

10

17 a tempo

Nr. 3: Acorde Brasileira

$\text{♩} = \text{ca. } 104$

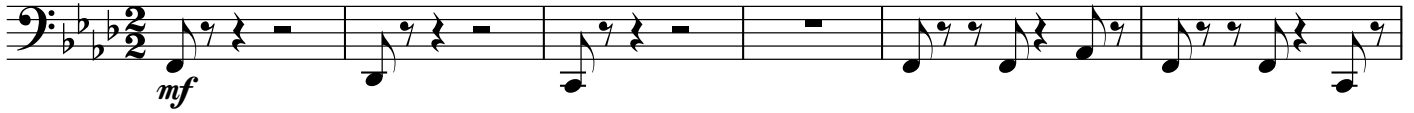

7

12

17

22

27

Nr. 4: Lied ohne Namen

Andante Maestoso

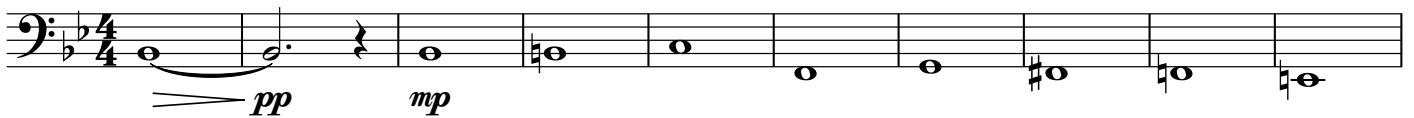

11

2

Nr. 5: Vivace

Molto Vivace

Horn

mf *mf*

6

mp *mf*

11

mp

17

f *mf < f*

22

3

26

Fünf Skizzen

für Blechbläserquintett

Nr. 1: Lebhaft

Frank Conrad (*1966)

lebhaft

6

10

14

18

Nr. 2: Zur Dämmerung

Lento

4

Trompete 1

p

10 rit. . . .

17 a tempo

mf

Nr. 3: Acorde Brasileira

$\text{♩} = \text{ca. } 104$

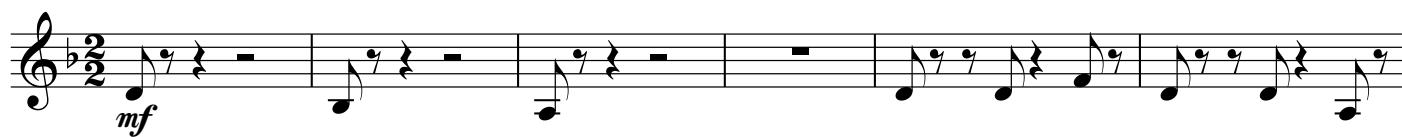

7

12

17

22

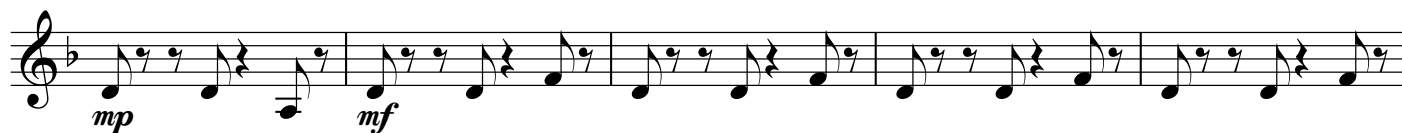

27

Nr. 4: Lied ohne Namen

Andante Maestoso

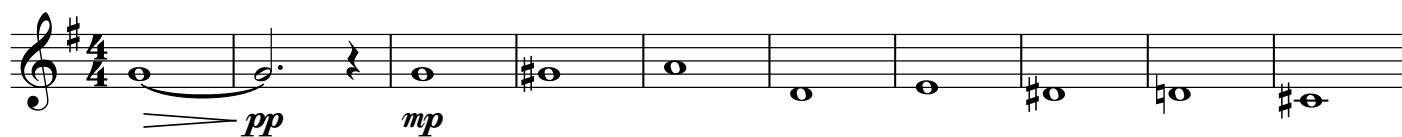

11

Nr. 5: Vivace

Molto Vivace

Horn

mf *mf*

6

mp *mf*

11

mp

17

f *mf < f*

22

3

26

mf