

aufgenommen vom Ensemble BRASSerie auf CD "Alla-ho-ho-ho"

Variationen über "Morgen kommt der Weihnachtsmann"

Wolfgang Amadeus Mozart (1756-1791)

Bearbeitung: Matthias Berkel

Allegretto $\text{♩} = 112$

Trompete 1 in B

Trompete 2 in B

Horn in F

Posaune

Tuba

12

25

31

37

43

49

55

61

67

73

Trompete 1 in B

aufgenommen vom Ensemble BRASSerie auf CD "Alla-ho-ho-ho"

Variationen über "Morgen kommt der Weihnachtsmann"

Wolfgang Amadeus Mozart (1756-1791)

Bearbeitung: Matthias Berkel

Allegretto $\text{♩} = 112$
24

A Trompete 2

28 **4**

37 **3**

44 **B** Trompete 2

53

63

73 **C** Trompete 2

p 3 3 3 3 3 3

Trompete 1 in C

aufgenommen vom Ensemble BRASSerie auf CD "Alla-ho-ho-ho"

Variationen über "Morgen kommt der Weihnachtsmann"

Wolfgang Amadeus Mozart (1756-1791)

Bearbeitung: Matthias Berkel

Allegretto ♩=112 **24**

A Trompete 2

28 **4**

37 **3**

44 **B** Trompete 2

53

63 *tr*

73 **C** Trompete 2

2 **3** **3** **3** **3** **3** **3** **3**

p *p*

Trompete 2 in B

aufgenommen vom Ensemble BRASSerie auf CD "Alla-ho-ho-ho"

Variationen über "Morgen kommt der Weihnachtsmann"

Wolfgang Amadeus Mozart (1756-1791)

Bearbeitung: Matthias Berkel

Allegretto ♩=112
20

Horn *tr* **A**

mf

26

33

41

47 **B**

mf

57

66 **C** Horn *3* *3* *3*

75 *p* *3* *3* **4**

Variationen über "Morgen kommt der Weihnachtsmann"

Wolfgang Amadeus Mozart (1756-1791)

Bearbeitung: Matthias Berkel

Allegretto ♩=112
20

Horn *tr* **A**

26

33 **4**

41

47 **B** *mf*

57

66 **C** Horn *3* *3* *3*

75 *p* *3* *3* *3* **4**

Horn in F

aufgenommen vom Ensemble BRASSerie auf CD "Alla-ho-ho-ho"

Variationen über "Morgen kommt der Weihnachtsmann"

Wolfgang Amadeus Mozart (1756-1791)

Bearbeitung: Matthias Berkel

Allegretto ♩=112

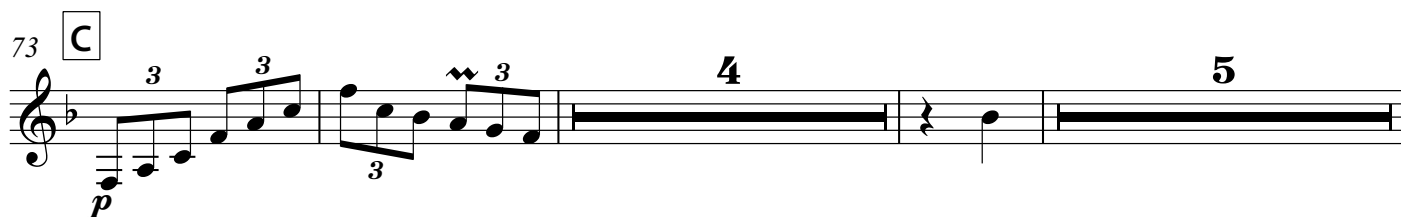
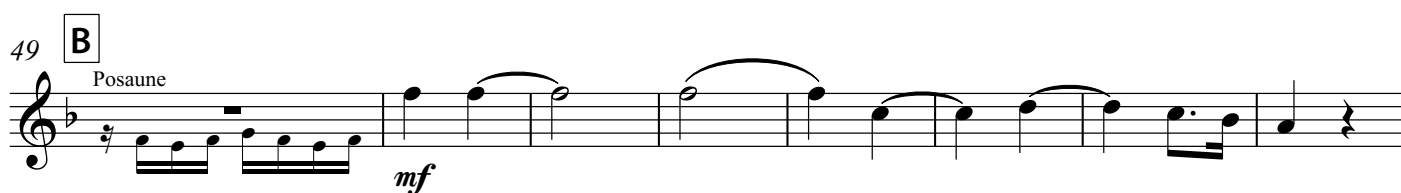

Horn in Es

aufgenommen vom Ensemble BRASSerie auf CD "Alla-ho-ho-ho"

Variationen über "Morgen kommt der Weihnachtsmann"

Wolfgang Amadeus Mozart (1756-1791)

Bearbeitung: Matthias Berkel

Allegretto $\text{♩} = 112$

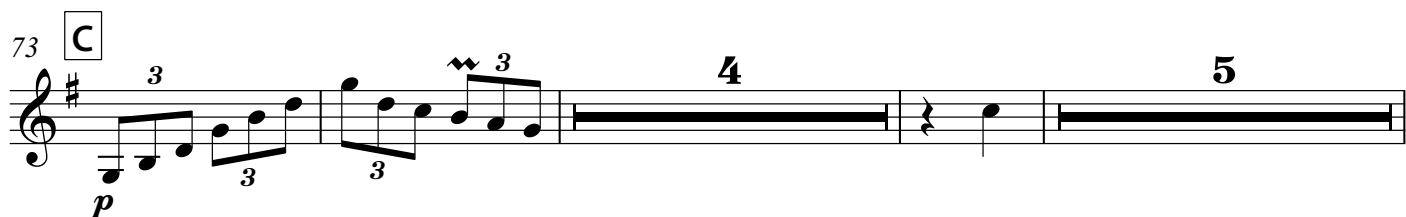
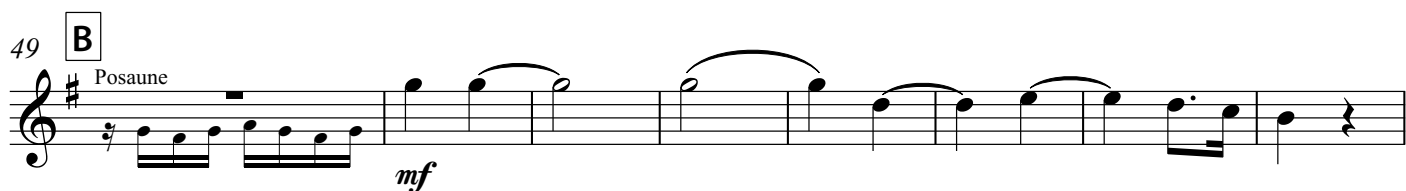

Variationen über "Morgen kommt der Weihnachtsmann"

Wolfgang Amadeus Mozart (1756-1791)

Bearbeitung: Matthias Berkel

Allegretto ♩=112

mf

9

17

25 **A**

mf

41 **B**

mf

53

mf

63 **Trompete 1**

68

73 **C** Horn

p

Variationen über "Morgen kommt der Weihnachtsmann"

Wolfgang Amadeus Mozart (1756-1791)

Bearbeitung: Matthias Berkel

Allegretto ♩=112

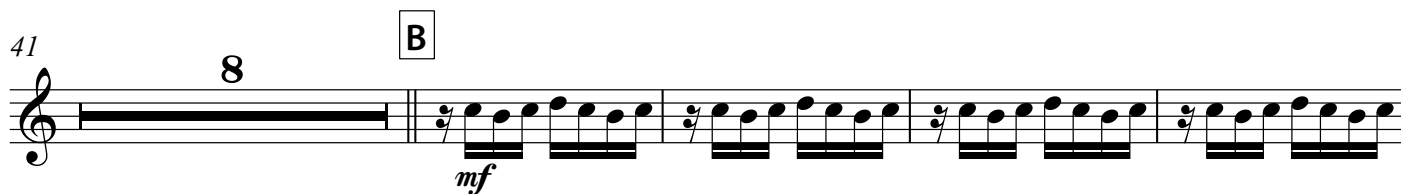
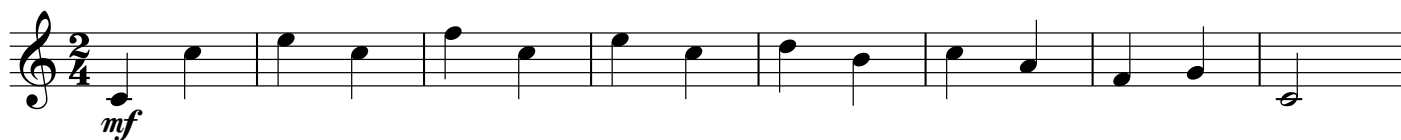

Trompete 1

63

68

73 **C**
Horn

83

94 **D**

121 **E**

129

137

145 **F**

Tuba

aufgenommen vom Ensemble BRASSerie auf CD "Alla-ho-ho-ho"

Variationen über "Morgen kommt der Weihnachtsmann"

Wolfgang Amadeus Mozart (1756-1791)

Bearbeitung: Matthias Berkel

Allegretto $\text{♩} = 112$
20

Horn

A

mf

27

4

39

49

B

mf

57

65

73

C

p

3

Tuba in Es

aufgenommen vom Ensemble BRASSerie auf CD "Alla-ho-ho-ho"

Variationen über "Morgen kommt der Weihnachtsmann"

Wolfgang Amadeus Mozart (1756-1791)

Bearbeitung: Matthias Berkel

Allegretto ♩=112
20

Horn

A

mf

27

4

39

49 B

mf

57

65

73 C

p

3