

# Melodien-Quadrille

nach Motiven von G. Verdi op. 112

Johann Strauß (Sohn) (1825-1899)

Bearbeitung: Stefan Kaundinya

## 1. Pantalon

11

16

21

26

31

36

2. Été

40

46

52

58

63

68

3. Poule

73

79

# Melodien-Quadrille

nach Motiven von G. Verdi op. 112

Johann Strauß (Sohn) (1825-1899)

Bearbeitung: Stefan Kaundinya

## 1. Pantalon

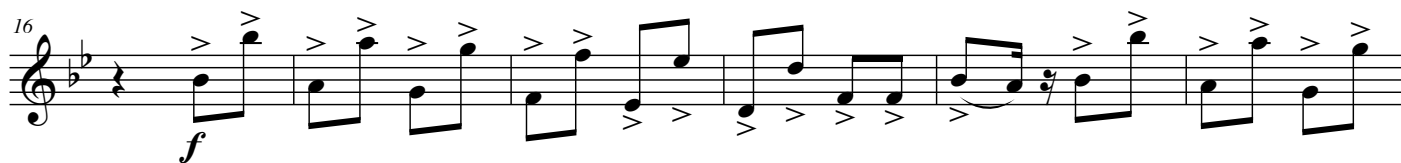
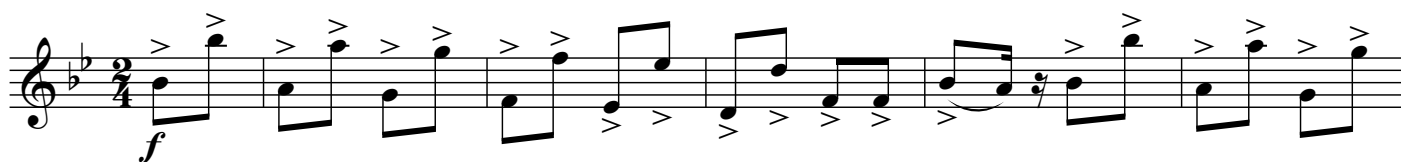

## 2. Été

47 *p*

60 *pp* *f*

66 *f*

3. Poule

73 *p*

80 *f*

# Melodien-Quadrille

nach Motiven von G. Verdi op. 112

Johann Strauß (Sohn) (1825-1899)

Bearbeitung: Stefan Kaundinya

## 1. Pantalon

6

11

22

28

34

## 2. Été

40

47

*p*

60

*pp* *f* >

66

*tr* *f* >

3. Poule

73

*p*

80

*f*

# Melodien-Quadrille

nach Motiven von G. Verdi op. 112

Johann Strauß (Sohn) (1825-1899)

Bearbeitung: Stefan Kaundinya

## 1. Pantalon

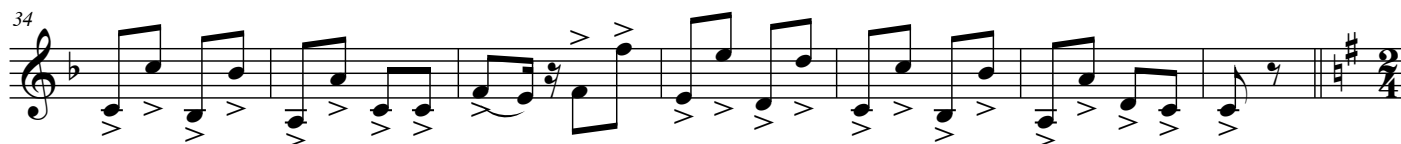
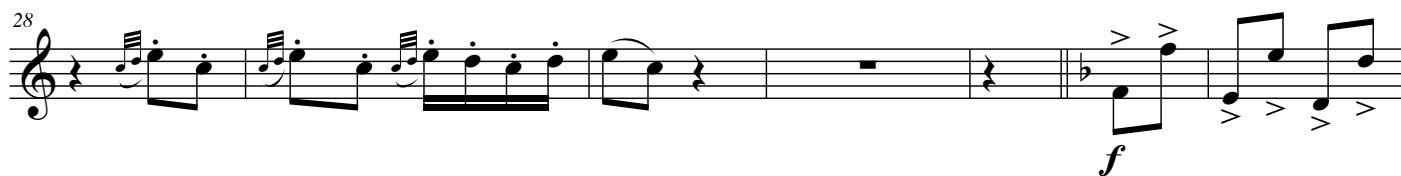
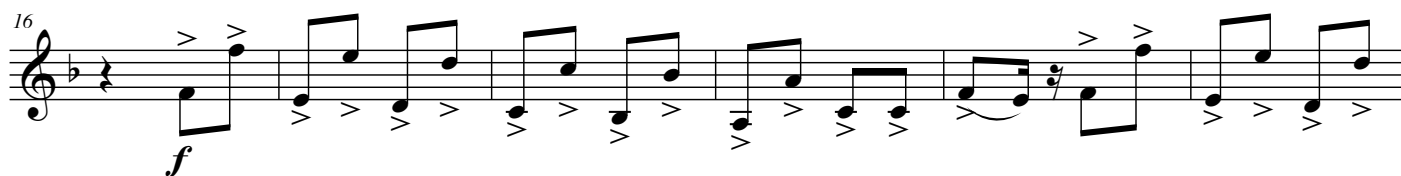
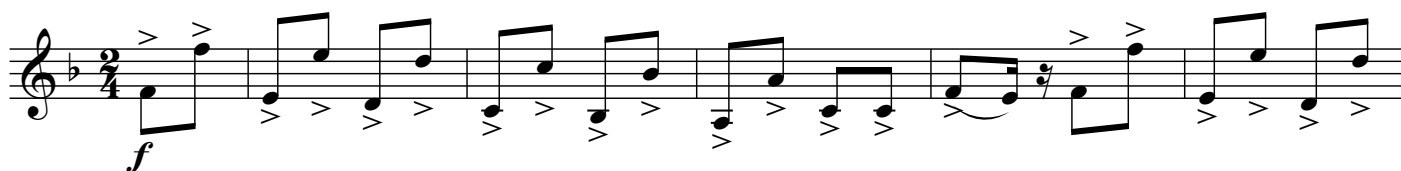

## 2. Été

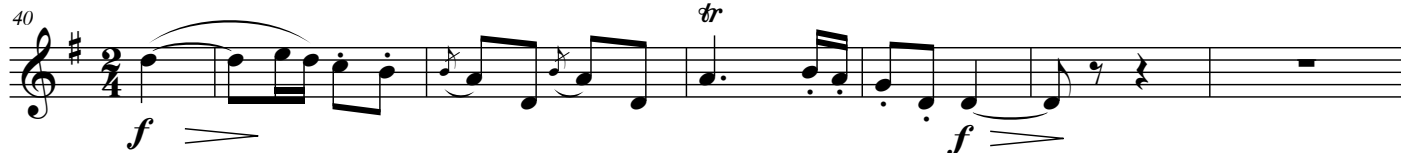

47

*p*

60

*pp* *f*

66

*tr* *f*

### 3. Poule

73

*p*

80

*f*

# Melodien-Quadrille

nach Motiven von G. Verdi op. 112

Johann Strauß (Sohn) (1825-1899)

Bearbeitung: Stefan Kaundinya

## 1. Pantalon

1. *f*

6 *p*

12 *f*

17

23 *p*

29 *f*

35

# Melodien-Quadrille

nach Motiven von G. Verdi op. 112

Johann Strauß (Sohn) (1825-1899)

Bearbeitung: Stefan Kaundinya

## 1. Pantalon

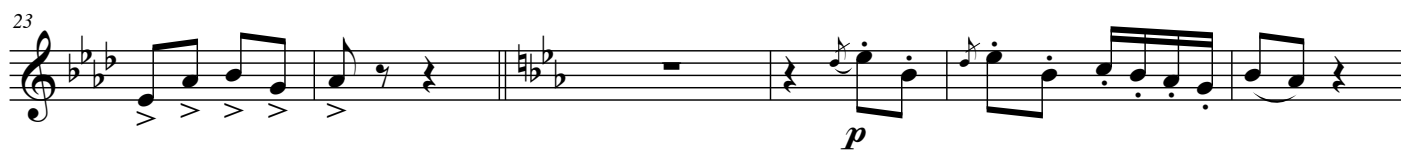

### 2. Été

40

49

64

### 3. Poule

73

80

# Melodien-Quadrille

nach Motiven von G. Verdi op. 112

Johann Strauß (Sohn) (1825-1899)

Bearbeitung: Stefan Kaundinya

## 1. Pantalon

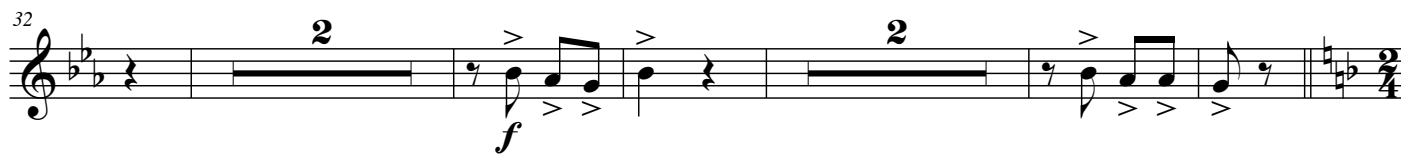

## 2. Été

52 4

61 *p* *mf*

67

3. Poule

73 2 *mp* 2

81 *f*

# Melodien-Quadrille

nach Motiven von G. Verdi op. 112

Johann Strauß (Sohn) (1825-1899)

Bearbeitung: Stefan Kaundinya

## 1. Pantalon

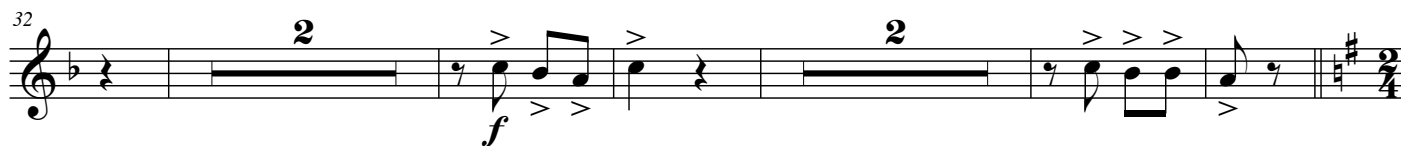
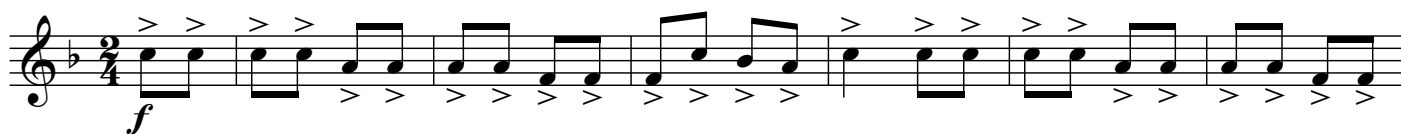

## 2. Été

# Melodien-Quadrille

nach Motiven von G. Verdi op. 112

Johann Strauß (Sohn) (1825-1899)

Bearbeitung: Stefan Kaundinya

## 1. Pantalon

## 2. Été

52 **4**

61 *p* *mf*

67

**3. Poule**  
73 *mp*

81 *f*

# Melodien-Quadrille

nach Motiven von G. Verdi op. 112

Johann Strauß (Sohn) (1825-1899)

Bearbeitung: Stefan Kaundinya

## 1. Pantalon

## 2. Été

47

54

61

67

3. Poule

73

81

# Melodien-Quadrille

nach Motiven von G. Verdi op. 112

Johann Strauß (Sohn) (1825-1899)

Bearbeitung: Stefan Kaundinya

## 1. Pantalon

*f*

6 *p*

12 *f*

18

24 *p*

30 *f*

35

## 2. Été

40 *mf*

47

54

61

67

### 3. Poule

73

81

# Melodien-Quadrille

nach Motiven von G. Verdi op. 112

Johann Strauß (Sohn) (1825-1899)

Bearbeitung: Stefan Kaundinya

## 1. Pantalon

## 2. Été

56

65

3. Poule

73

79

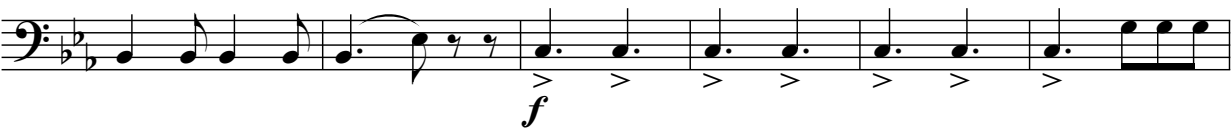

# Melodien-Quadrille

nach Motiven von G. Verdi op. 112

Johann Strauß (Sohn) (1825-1899)

Bearbeitung: Stefan Kaundinya

## 1. Pantalon

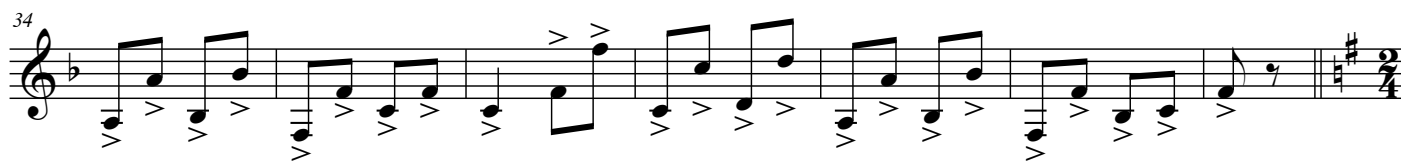
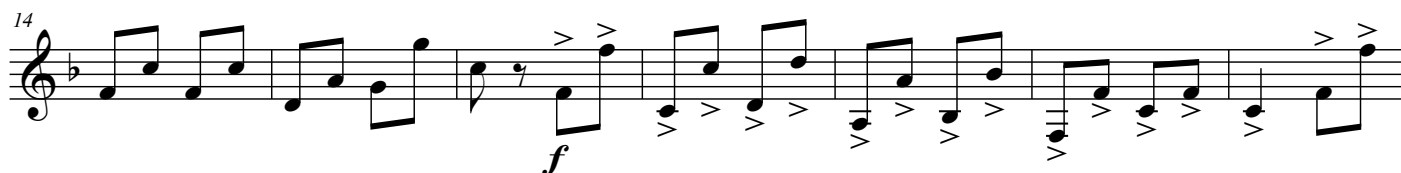

## 2. Été

56

65

*mf*

### 3. Poule

73

*p*

79

*f*
