

I Vespri Siciliani

Sinfonia

Giuseppe Verdi (1813-1901)
Bearbeitung: Matthias Gromer

Largo $\text{♩} = 52$

Trompete 1 in Es

Flügelhorn

Trompete 2 in B
(auch Flügelhorn)

Horn in F

Posaune
(auch Euphonium)

Tuba

5

10 A

pp *pp* *p* *p dolce* *pp* *pp* *p* *p dolce* *pp*

15

pp *p* *pp*

19 B

mp *mp* *mp* *mp*

23

mp *p* *mp* *p* *mp* *p* *mp*

27

mp *p* *p* *p* *mp* *p* *p*

31

Allegro agitato

dim. *dim.* *dim.* *dim.* *pp* *f* *f* *f*

nimmt Trompete Trompete

36

41

45

pp ppp

nimmt Euphonium

pp ppp

D

VUOTA

p p

mp espress.
Euphonium

p

D

78

pp

pp

p espress.

pp

p

pp

82

f

dim.

86

p

pp

I Vespri Siciliani

Sinfonia

Giuseppe Verdi (1813-1901)
Bearbeitung: Matthias Gromer

Largo ♩ = 52

51 *ff*

56

61 C 8 VUOTA D *p*

75 *pp* *p*

83

90 *pp* *mp*

98 rit. E

104

108

I Vespri Siciliani

Sinfonia

Giuseppe Verdi (1813-1901)
Bearbeitung: Matthias Gromer

Largo ♩ = 52

pp p pp

6

p pp

11

A

p p dolce

17

3 3 3 3 3 3 3 3 3

22

B

mp

27

mp

31

Allegro agitato

3 3 dim. > > > f

36

f

41

f 5

51 *ff*

56

61 C 8 VUOTA D *p*

75 *pp* *p*

83

90 *pp* *mp*

98 *rit.* E

104

108

I Vespri Siciliani

Sinfonia

Giuseppe Verdi (1813-1901)
Bearbeitung: Matthias Gromer

Largo ♩ = 52

pp p pp

6

p pp

11

A

p p dolce

17

3 3 3 3 3 3 3 3 3

22

B

mp 3 3 3 3 3 3 3 3 3

27

mp 3 3 3 3 3 3 3 3 3

31

Allegro agitato

3 3 dim. > f

36

f

41

f 5

51 *ff*

56

61 C 8 VUOTA D *p*

75 *pp* *p*

83

90 *pp* *mp*

98 rit. E

104

108

Trompete 2 in B
(auch Flügelhorn)

I Vespri Siciliani

Sinfonia

Giuseppe Verdi (1813-1901)
Bearbeitung: Matthias Gromer

Largo ♩ = 52
Flügelhorn

pp p

5

pp p

10

pp p

14 **A**

pp

18

22 **B**

mp p mp

28

33 *nimmt Trompete* **Allegro agitato** *Trompete*

38

43

47

51

56

60

71

D

78

85

91

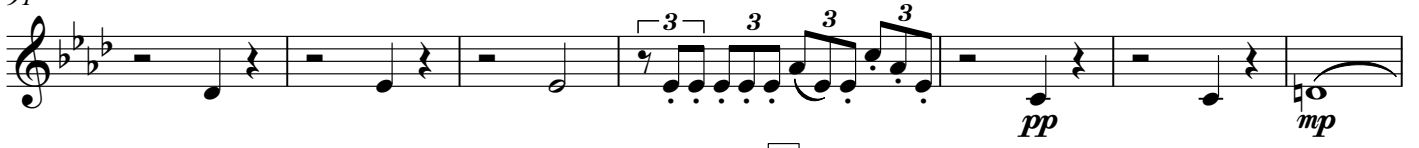

98

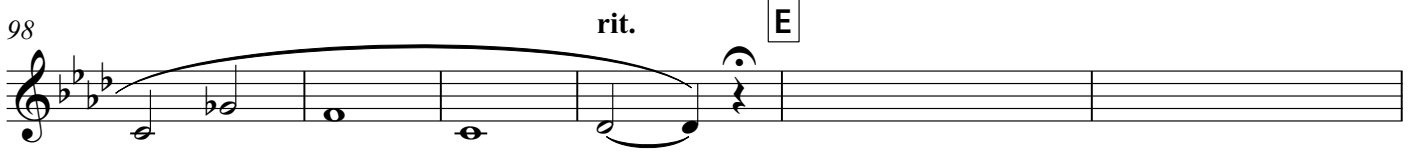

104

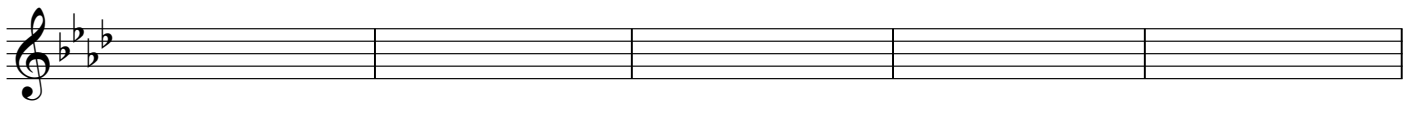

109

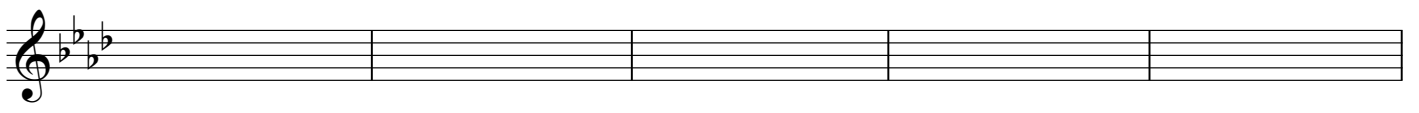

114

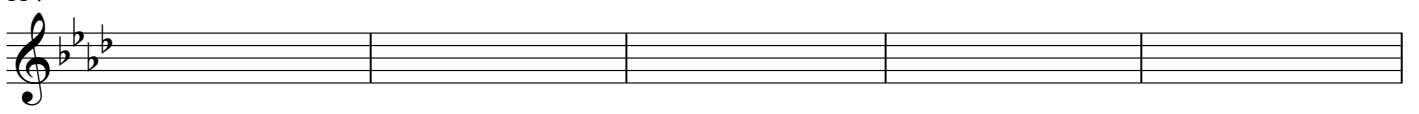

119

F

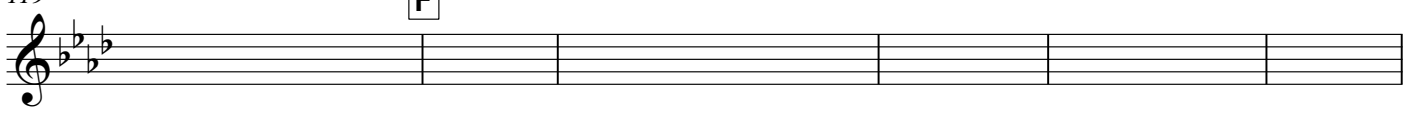

125

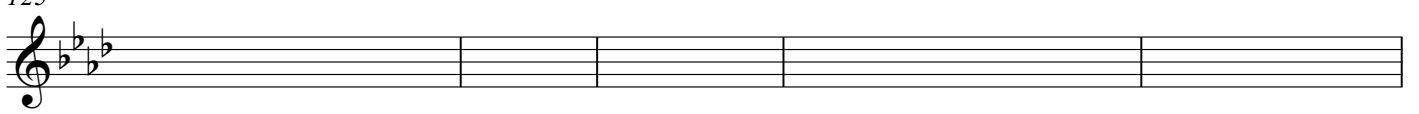

130

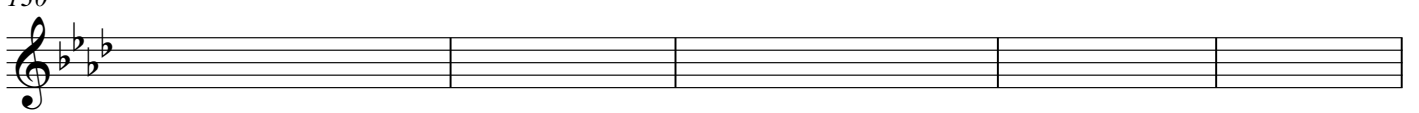

Trompete 2 in C
(auch Flügelhorn)

I Vespri Siciliani

Sinfonia

Giuseppe Verdi (1813-1901)
Bearbeitung: Matthias Gromer

Largo $\text{♩} = 52$
Flügelhorn

28

33

nimmt Trompete **Allegro agitato** Trompete

38

43

47

51

56

60

C

71

D

78

85

91

98

rit.

E

104

109

114

119

F

125

130

I Vespri Siciliani

Sinfonia

Giuseppe Verdi (1813-1901)
Bearbeitung: Matthias Gromer

Largo $\text{♩} = 52$

pp p pp

pp

A p pp

p pp

B mp p

mp p

Allegro agitato dim. f mf

f mf

f

46

50

54

59

C

p

63

pp *ppp*

70

VUOTA

D

mp espress.

77

p espress. *f*

84

dim.

91

p *p espress.* *f*

98

rit.

E

104

I Vespri Siciliani

Sinfonia

Giuseppe Verdi (1813-1901)
Bearbeitung: Matthias Gromer

Largo $\text{♩} = 52$

46

50

54

59

p

63

pp *ppp*

70

VUOTA

mp espress.

77

p espress. *f*

84

dim.

91

p *p espress.* *f*

98

rit.

E

104

Posaune (auch Euphonium)

I Vespri Siciliani

Sinfonia

Giuseppe Verdi (1813-1901)
Bearbeitung: Matthias Gromer

Largo $\text{♩} = 52$
Posaune

pp

pp

6

p

pp

11

A

p dolce

17

3

22

B

mp

27

mp

31 Allegro agitato

f

36

mf *f* *mf*

42

f

47

f

53

f

59

p

63

pp 4 VUOTA

nimmt Euphonium

71

D Euphonium

75

79

83

87

91

95

99

Posaune in B (auch Tenorhorn)

I Vespri Siciliani

Sinfonia

Giuseppe Verdi (1813-1901)
Bearbeitung: Matthias Gromer

Largo ♩ = 52

Posaune

pp

pp

6

p

pp

11

A

p dolce

17

22

B

mp

27

mp

31 **Allegro agitato**

3 3 *dim.* > > > **f**

36

mf **f** *mf*

42

f

47

53

59 **C**

p

63 **4** **VUOTA**

pp nimmt Tenorhorn

71 D Tenorhorn *p*

75

79 *pp* *p*

83

87

91

95 *pp* *mp*

99 *rit.* nimmt Posaune E

I Vespri Siciliani

Sinfonia

Giuseppe Verdi (1813-1901)
Bearbeitung: Matthias Gromer

Largo ♩ = 52

6

6

10

10

14 **A**

14 **A**

18

18

22 **B**

22 **B**

26

26

30

34

Allegro agitato

tr

40

45

50

55

60

C

64

VUOTA

71

D

80

90

100

rit.

E

105

110

115

120

F

126

I Vespri Siciliani

Sinfonia

Giuseppe Verdi (1813-1901)
Bearbeitung: Matthias Gromer

Largo ♩ = 52

6

10

14 **A**

18

22 **B**

26

30

p *dim.*

34 **Allegro agitato**

pp *f* *mf* *f*

40

mf *f*

45

50

55

60

C *p* *pp*

64

ppp *p*

VUOTA

71 **D**

p *p* *p* *p* *p* *p* *p* *p* *p* *pp*

80

p *p* *p* *p* *p* *p* *p* *p* *p* *p* *p*

90

p *p* *p* *p* *p* *pp* *mp* *p* *p*

100 *rit.* **E**

p *p* *p* *p* *p* *p* *p* *p* *p* *p* *p*

105

110

115

120 **F**

126