

# Souvenirs de Munich

Quadrille sur les thèmes favoris de  
"Tristan & Isolde" de Richard Wagner

## I. Pantalon

Emmanuel Chabrier (1841-1894)

Bearbeitung: Matthias Gromer

Trompete

Trompete 1 in B  
(auch Flügelhorn  
und Piccolo in B)

Trompete 2 in B  
(auch Piccolo in B)

Horn in F

Posaune  
(auch Euphonium)

Tuba

5

10

15

20

## II. Été

15

*mp* *cresc.* *cresc.* *cresc.*

22

*cresc.* *f* *ff* *f* *ff* *f* *f*

29

*f* *f* *f* *f* *f*

Trompete 1 in B  
(auch Flügelhorn & Piccolo-Trompete)

# Souvenirs de Munich

Quadrille sur les thèmes favoris de  
"Tristan & Isolde" de Richard Wagner

## I. Pantalon

Emmanuel Chabrier (1841-1894)

Bearbeitung: Matthias Gromer

Trompete

*f*

8

*f*

18

25 **Trio**

4

*p cresc.* *ff* **Coda**

34

## II. Été

*ff*

9

*mp*

20

*cresc.* *f* *ff*

29

*f* *meno f*

39

*f* *ff*

49

### III. Poule

12

#### Trio (meno mosso)

25

33

45

Trompete 1 in C  
(auch Flügelhorn & Piccolo-Trompete)

# Souvenirs de Munich

Quadrille sur les thèmes favoris de  
"Tristan & Isolde" de Richard Wagner

## I. Pantalon

Emmanuel Chabrier (1841-1894)  
Bearbeitung: Matthias Gromer

Trompete

*f*

8

*f*

18

25 **Trio**

*p cresc.* **Coda** *ff*

34

## II. Été

*ff*

9

*mp*

20

*cresc.* **f** **ff**

29

**f** *meno f*

39

**f** **ff**

49

### III. Poule

12

#### Trio (meno mosso)

25

33

45

Trompete 2 in B  
(auch Piccolo-Trompete)

# Souvenirs de Munich

Quadrille sur les thèmes favoris de  
"Tristan & Isolde" de Richard Wagner

## I. Pantalon

Emmanuel Chabrier (1841-1894)  
Bearbeitung: Matthias Gromer

Trompete

*f*

9

*tr* *f*

18

25 Trio

4 *p cresc.* *ff* Coda

35

## II. Été

*f*

9

*mp*

17

27

34

44

50

### III. Poule

7

13

19

Trompete 2 in C  
(auch Piccolo-Trompete)

# Souvenirs de Munich

Quadrille sur les thèmes favoris de  
"Tristan & Isolde" de Richard Wagner

## I. Pantalon

Emmanuel Chabrier (1841-1894)  
Bearbeitung: Matthias Gromer

Trompete

*f*

9

*f*

18

25 **Trio**

*p cresc.* **Coda** *ff*

35

## II. Été

*f*

9

*mp*

# Souvenirs de Munich

Quadrille sur les thèmes favoris de  
"Tristan & Isolde" de Richard Wagner

## I. Pantalon

Emmanuel Chabrier (1841-1894)  
Bearbeitung: Matthias Gromer

## II. Été

13 *p* *mp* *cresc.* 3

23 *f* *ff*

32 *f* *ff*

41 *f* *cresc.* 3

49 *ff*

### III. Poule

6

13

19

25 **Trio (meno mosso)**

33

# Souvenirs de Munich

Quadrille sur les thèmes favoris de  
"Tristan & Isolde" de Richard Wagner

## I. Pantalon

Emmanuel Chabrier (1841-1894)  
Bearbeitung: Matthias Gromer

## II. Été

Posaune  
(auch Euphonium)

# Souvenirs de Munich

Quadrille sur les thèmes favoris de  
"Tristan & Isolde" de Richard Wagner

## I. Pantalon

Emmanuel Chabrier (1841-1894)

Bearbeitung: Matthias Gromer

Posaune

*f* *mf* *f* *p* *ff* *p cresc.*

## II. Été

*f* *p* *cresc.* *f* *f* *meno f* *f* *cresc.* 3 3 3 *f*

Posaune in B  
(auch Tenorhorn)

# Souvenirs de Munich

Quadrille sur les thèmes favoris de  
"Tristan & Isolde" de Richard Wagner

## I. Pantalon

Emmanuel Chabrier (1841-1894)

Bearbeitung: Matthias Gromer

Posaune

10

19

28

35

*f*

*mf*

*f*

Trio

*dolce*

*p*

Coda

*p cresc.*

*ff*

## II. Été

10

20

30

40

48

*f*

*p*

*cresc.*

*f*

*f*

*meno f*

*f*

*cresc.*

3

3

3

# Souvenirs de Munich

Quadrille sur les thèmes favoris de  
"Tristan & Isolde" de Richard Wagner

## I. Pantalon

Emmanuel Chabrier (1841-1894)  
Bearbeitung: Matthias Gromer

9

17

25

### Trio

33

### Coda

33

## II. Été

9

19

3

28

37

47

### III. Poule

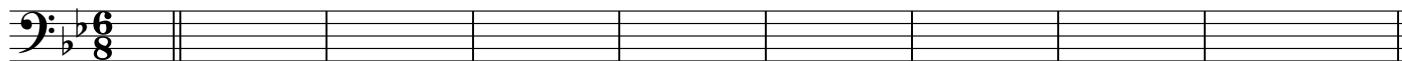

9

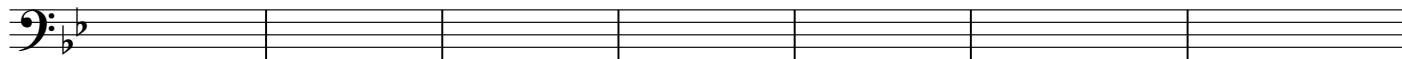

16

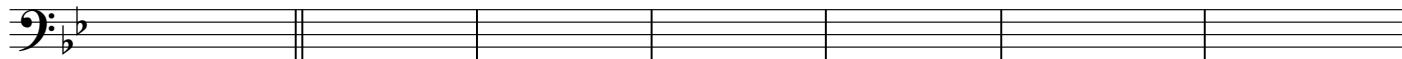

23

### Trio (meno mosso)

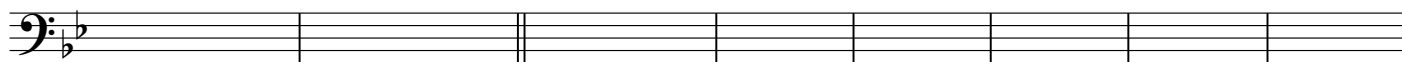

31

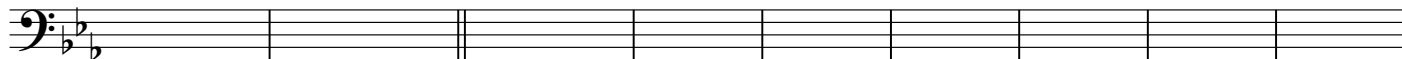

40

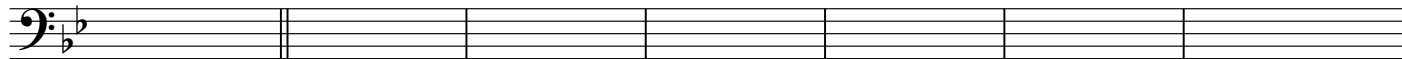

# Souvenirs de Munich

Quadrille sur les thèmes favoris de  
"Tristan & Isolde" de Richard Wagner

## I. Pantalon

Emmanuel Chabrier (1841-1894)  
Bearbeitung: Matthias Gromer

9

17

25

**Trio**

33

**Coda**

3

## II. Été

9

19

3

28

37

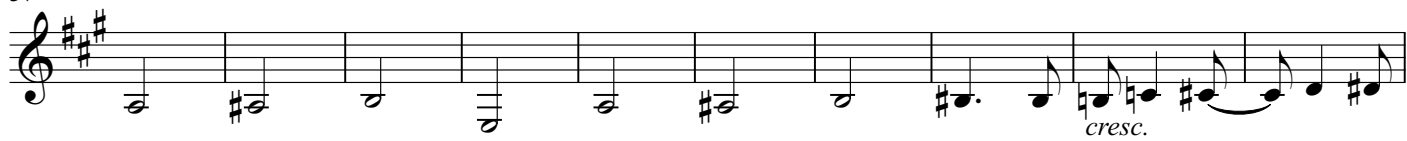

47

### III. Poule

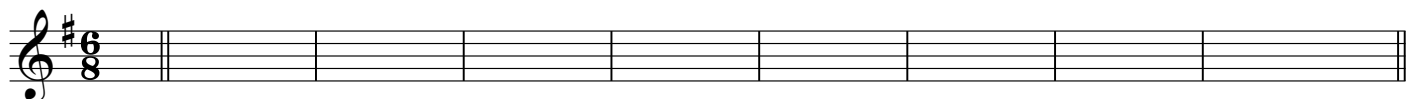

9

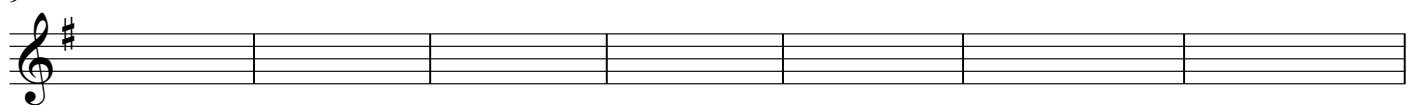

16

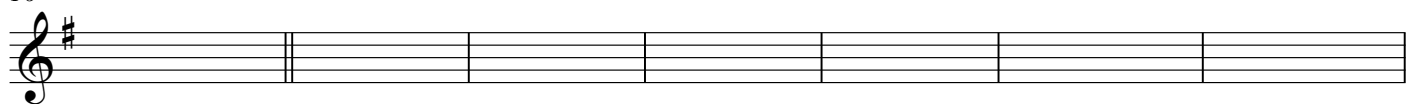

### Trio (meno mosso)

23

31

40

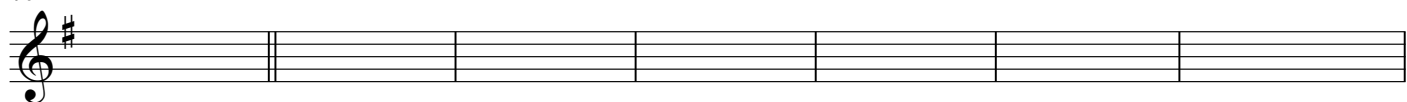

# Souvenirs de Munich

Quadrille sur les thèmes favoris de  
"Tristan & Isolde" de Richard Wagner

## I. Pantalon

Emmanuel Chabrier (1841-1894)  
Bearbeitung: Matthias Gromer

9

17

25

**Trio**

*dolce* *p* *p cresc.*

**Coda**

*ff* *f*

## II. Été

*f*

*p*

*cresc.* *f*

