

Trompete 1 in B
(auch Flügelhorn)

Guten Abend, gut' Nacht

Johannes Brahms (1833-1897)
Bearbeitung: Thorsten Blumberg

$\text{♩} = 80$

Flügelhorn

mf

3

3

7

3

5

Trompete

Posaune

p

19

mf

27

Swing ($\text{♩} = \text{♩}$)

f

Trompete 1 in C
(auch Flügelhorn)

Guten Abend, gut' Nacht

Johannes Brahms (1833-1897)
Bearbeitung: Thorsten Blumberg

♩ = 80

Flügelhorn

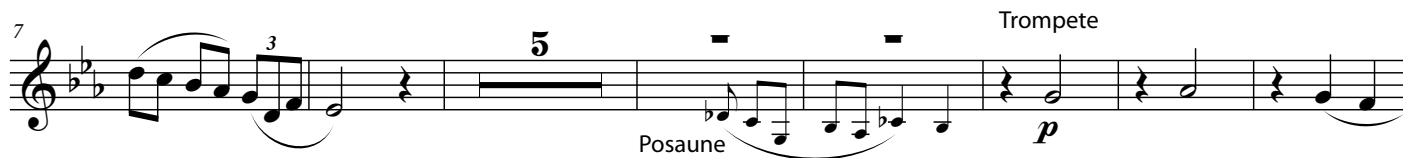

Guten Abend, gut' Nacht

Johannes Brahms (1833-1897)
Bearbeitung: Thorsten Blumberg

$\text{♩} = 80$

5

Flügelhorn

3

p

12

19

27

Swing (♩ = ♩)

f

Guten Abend, gut' Nacht

Johannes Brahms (1833-1897)
Bearbeitung: Thorsten Blumberg

$\text{♩} = 80$

5

Flügelhorn

p

12

19

27 **Swing** ($\text{♩} = \text{♩}$)

f

Guten Abend, gut' Nacht

Johannes Brahms (1833-1897)
Bearbeitung: Thorsten Blumberg

$\text{♩} = 80$

5

Flügelhorn

3

p

12

19

27

Swing ($\text{♩} = \text{♩}$)

f

Guten Abend, gut' Nacht

Johannes Brahms (1833-1897)
Bearbeitung: Thorsten Blumberg

♩ = 80

5

Flügelhorn

p

12

19

27

Swing (♩ = ♩)

f

Guten Abend, gut' Nacht

Johannes Brahms (1833-1897)
Bearbeitung: Thorsten Blumberg

$\text{♩} = 80$

5

Flügelhorn

3

p

12

19

Swing ($\text{♩} = \text{♩}$)

27

f

Guten Abend, gut' Nacht

Johannes Brahms (1833-1897)
Bearbeitung: Thorsten Blumberg

♩ = 80

5 Flügelhorn

p

12

20

27 **Swing** (♩ = ♩)
f

Guten Abend, gut' Nacht

Johannes Brahms (1833-1897)
Bearbeitung: Thorsten Blumberg

$\text{♩} = 80$

5

Flügelhorn

mf

11

3

20

p

27

Swing ($\text{♩} = \text{♩}$)

f

Guten Abend, gut' Nacht

Johannes Brahms (1833-1897)
Bearbeitung: Thorsten Blumberg

♩ = 80

5

Flügelhorn

3

mf

11

3

20

p

27

Swing (♩ = ♩)

f

Guten Abend, gut' Nacht

Johannes Brahms (1833-1897)
Bearbeitung: Thorsten Blumberg

$\text{♩} = 80$ Flügelhorn

5

p

3

11

19

27 **Swing** ($\text{♩} = \text{♩}$)

Posaune

f

Guten Abend, gut' Nacht

Johannes Brahms (1833-1897)
Bearbeitung: Thorsten Blumberg

♩ = 80

5

Flügelhorn

p

11

19

27

Swing (♩ = ♩)

Posaune

f

Guten Abend, gut' Nacht

Johannes Brahms (1833-1897)
Bearbeitung: Thorsten Blumberg

$\text{♩} = 80$

5

Flügelhorn

p

12

20

Swing ($\text{♩} = \text{♩}$)

Posaune

27

f

Guten Abend, gut' Nacht

Johannes Brahms (1833-1897)
Bearbeitung: Thorsten Blumberg

$\text{♩} = 80$
Flügelhorn

Trompete 1 in B (Flügelhorn) *mf*

Trompete 2 in B

Horn in F

Posaune

Tuba

5

11

16 Trompete

21

26

Swing (♩ = ♩)

31
